+34 604 489 646
info@luxury-realty.com
luxury-realty.com



ALHAURÍN DE LA TORRE

# Villa in Alhaurín De La Torre

1,178,550 €

REFERENCE R3119467

| 5 | 444 m² | 1,010 m² |
|---|---|---|
| BEDROOMS | BUILT | PLOT |





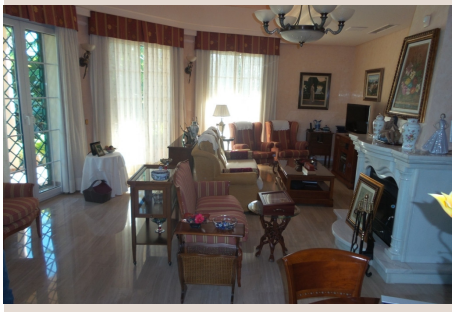







# Description

1761-V For sale. A Luxury villa of over 400m2 useful on 1010m2 of fenced plot. Consisting of living room, luxury fitted kitchen, 5 bedrooms with wardrobes, 3 bathrooms, 1 toilet and several terraces. Basement of 150m2 with lounge, wine cellar, garage, porch, pool, mature garden, automatic gates, alarm, video surveillance camera, air conditioning throughout the house cool / cold, roof terrace with spectacular sea views, the Sierra Nevada, Malaga, mount, solar panels, the house has building materials of the highest quality in the market, marble floors, doors and stairs of solid wood, double glazing, and much more, splendid house with many details, in a very desirable area, two minutes walk from schools, colleges, supermarkets, 7 min from the new motorway, 25 minutes from Malaga, the beaches and golf courses of the Costa del Sol. Very exclusive product.

# Details

| | | | |
|---|---|---|---|
| Reference | R3119467 | Property Type | Villa |
| Status | Sale | Price | 1,178,550 € |
| Bedrooms | 5 | Bathrooms | by request |
| Build size | 444 m² | Plot Size | 1,010 m² |
| Terrace | – | Parking places | by request |

# Features

Alarm system, Parking, Resale

## Personal advice

Ask us for more information or arrange a private viewing, in person or by video call.

+34 604 489 646
info@luxury-realty.com
Avda. Rotary International, 5 · Edificio Tembo, 23
29660 Marbella