+34 604 489 646
info@luxury-realty.com
luxury-realty.com



ALORA

Villa in Alora

1,200,000 €

REFERENCE R3119524

5	5	625 m²	70,000 m²
BEDROOMS	BATHROOMS	BUILT	PLOT











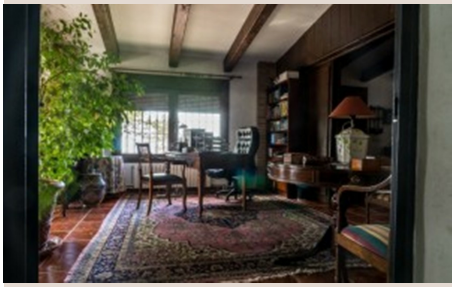

Description

2278-V FANTASTIC FINCA FOR SALE on 70 000m2 of fenced plot, consists of many facilities in perfect condition, a house of 300m2 with living-dining room with fireplace, independent and furnished kitchen, 3 bedrooms, 3 bathrooms, plus a guest house of 100m2 with living-dining room with fireplace, fitted kitchen, 2 bedrooms, 2 bathrooms, garage of 100m2, 2 bbq areas, an outdoor swimming pool of 77m2, spa with climatized pool, wine cellar of 100m2, workshop of 25m2, air conditioning hot/cold, fireplace, sport centre with football field, tennis, basketball, emergency generator, electric gates, own well, diesel heating, solar panels, own production of olive oil, own production of Rioja wine, two tanks of water, one with 30 000l. and the other with 10 000l., perfect for rural hotel business, at short distance from all the amenities like supermarkets, schools, pharmacies..at 30 min. from Málaga airport. VERY EXCLUSIVE AND INCREDIBLE PROPERTY IN THE MARKET

Details

Reference	R3119524	Property Type	Villa
Status	Sale	Price	1,200,000 €
Bedrooms	5	Bathrooms	5
Build size	625 m²	Plot Size	70,000 m²
Terrace	–	Parking places	by request

Features

Heating, Resale

Personal advice

Ask us for more information or arrange a private viewing, in person or by video call.

+34 604 489 646
info@luxury-realty.com
Avda. Rotary International, 5 · Edificio Tembo, 23
29660 Marbella