

MIJAS

from 352,000 €

REFERENCE R3649799

Experience The Pinnacle of Mediterranean Living: The Resort, Mijas – Costa del Sol's Final Exclusive Residences

2	1	52 m²	16 m²
BEDROOMS	BATHROOMS	BUILT	TERRACE








NETFLIX
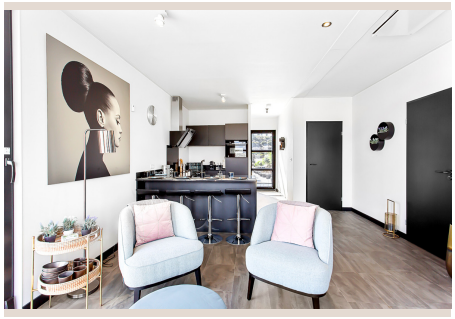


Description

Embark on a journey to unparalleled sophistication and discover a new paradigm of luxury resort living at The Resort, an exclusive residential enclave perfectly positioned in Mijas, a jewel of the Costa del Sol in Southern Spain. This meticulously crafted community offers a harmonious blend of contemporary design, world-class amenities, and breathtaking natural beauty. For discerning buyers seeking an exceptional lifestyle or a strategic investment in one of Europe's most coveted destinations, this is an opportunity of vanishing rarity. With only **8 out of 139 magnificent residences remaining**, securing your place within this prestigious address is an urgent call to action. These final luxury apartments, direct from the developer, represent the ultimate chance to own a piece of this Mediterranean paradise.

The Resort offers an exquisite collection of 2 and 3-bedroom residences, each a testament to refined taste and architectural brilliance. Spanning generous built sizes from 52.00 m² to an expansive 92.00 m², these homes are thoughtfully designed to maximize space, light, and comfort. Prices for these coveted properties range from 352,000 € to 438,000 €, reflecting their premium quality and unparalleled location. Each apartment boasts a meticulously planned open-concept layout, seamlessly blending living, dining, and kitchen areas into a fluid, inviting space perfect for relaxation and entertaining. The interiors are adorned with premium finishes and high-quality materials, chosen for their aesthetic appeal, durability, and tactile luxury. Large format porcelain tiling, state-of-the-art kitchens equipped with top-tier appliances, and elegant bathroom fittings are standard, creating an atmosphere of understated opulence.

Indulge in Exquisite Design & Seamless Mediterranean Living

The architecture of The Resort is a masterclass in modern Mediterranean design, characterized by clean lines, expansive glass, and a thoughtful integration with the surrounding natural landscape. Every residence is designed to foster a deep connection with the outdoors, featuring generously proportioned private terraces. These outdoor sanctuaries offer ample space for al fresco dining, sunbathing, or simply unwinding while enjoying the gentle sea breeze and the vibrant Mijas climate. Imagine waking to the soft glow of the Andalusian sun, enjoying your morning coffee on your private terrace, or hosting elegant soirées under the stars. These spaces are not merely balconies; they are extensions of your luxurious living area, designed to embrace the quintessential Costa del Sol lifestyle.

An Unrivalled Portfolio of Resort-Style Amenities

Life at The Resort is an immersive experience in luxury and convenience, rivaling the finest five-star resorts. Residents are granted exclusive access to an exceptional array of amenities, meticulously curated to cater to every desire. Plunge into the sparkling, heated swimming pool, offering year-round enjoyment, or recline by the unique lagoon beach, a serene oasis perfect for leisurely afternoons. The state-of-the-art wellness area invites you to rejuvenate your senses with a luxurious sauna and tranquil spaces for relaxation. Maintain your fitness regime in the fully equipped, cutting-edge gymnasium, designed to cater to all levels of activity. For culinary delights, an on-site restaurant promises exquisite dining experiences without ever leaving the comfort of your community. White-glove concierge services are available to attend to your every need, from arranging transport to booking exclusive experiences, ensuring a truly effortless lifestyle. Lush, meticulously landscaped gardens provide beautiful spaces for strolls and moments of peace, while secure underground parking with private storage facilities offers convenience and peace of mind.

A Prime Address in Southern Spain's Golden Triangle

Nestled in the picturesque hills of Mijas, The Resort boasts an enviable location on the illustrious Costa del Sol, placing you at the heart of Southern Spain's most sought-after region. Mijas is renowned for its charming whitewashed villages, stunning coastline, and a perfect blend of traditional Andalusian culture with modern amenities. The development is strategically positioned, offering effortless access to the region's finest attractions. World-class golf courses are just minutes away, inviting enthusiasts to perfect their swing amidst breathtaking scenery. Pristine sandy beaches, where the Mediterranean Sea kisses the shore, are within easy reach, providing endless opportunities for sun, sea, and watersports. The vibrant towns of La Cala de

Mijas and Fuengirola, with their bustling promenades, exquisite dining, and lively entertainment options, are a short drive away. Furthermore, the cosmopolitan allure of Marbella and the historic charm of Málaga city are also incredibly accessible, offering a diverse array of cultural, shopping, and gastronomic experiences. This prime location ensures that whether you seek tranquil escapism or vibrant social engagement, everything is within your grasp.

Your Gateway to Luxury, Comfort, and Astute Investment

The Resort represents more than just a home; it is an investment in a lifestyle of unparalleled luxury, comfort, and convenience. Whether you envision a permanent residence bathed in perpetual sunshine, a sophisticated holiday home for unforgettable getaways, or a shrewd investment opportunity in a thriving market, this development ticks every box. The proven track record of the Costa del Sol as a premier destination ensures strong rental potential and capital appreciation. The combination of exceptional design, resort-style amenities, and a coveted location in Mijas, Southern Spain, guarantees enduring appeal and value. This is a unique chance to acquire a meticulously crafted property in a highly exclusive community, offering a superior quality of life and a secure financial future.

Secure Your Legacy: Limited Availability Remains

With only 8 of the original 139 residences still available, the window of opportunity to join this prestigious community is rapidly closing. This is a rare moment to acquire a property where luxury living, a prime location, and unparalleled comfort converge. Don't miss your chance to be part of one of the Costa del Sol's most desirable developments. Contact Luxury Realty today to secure one of these final, exquisite 2 or 3-bedroom residences, ranging from 352,000 € to 438,000 €, and embrace the Mediterranean lifestyle you've always dreamed of. Final opportunities await – act decisively to make The Resort your new luxury home.

Details

Reference	R3649799	Property Type	Apartment
Status	Sale	Price	from 352,000 €
Bedrooms	2	Bathrooms	1
Build size	52 m²	Plot Size	–
Terrace	16 m²	Parking places	by request

Features

New development, Pool, Sea views, Mountain views, Lift, Private garden, 24H Security, Parking, Holiday Home, Investment