

COÍN

20,000 €

Commercial in Coín

REFERENCE R4028527

18 m²

BUILT





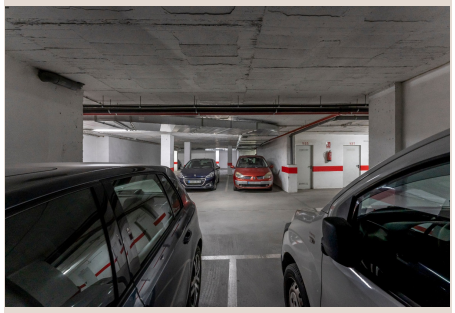

Description

PARKING SPACE LOCATED ON STREET COUNCILOR SEBASTIAN GUZMAN CARABANTES IT HAS EASY ACCESS WITH A VERY LARGE AUTOMATIC DOOR, IT ALSO HAS A DIRECT PEDESTRIAN ACCESS DOOR FROM THE STREET. GOOD VISIBILITY, SPACIOUS CLEAN, WITH SURVEILLANCE AND ALARM.

Details

Reference	R4028527	Property Type	Commercial
Status	Sale	Price	20,000 €
Bedrooms	by request	Bathrooms	by request
Build size	18 m²	Plot Size	–
Terrace	–	Parking places	by request

Features

24H Security, Parking