+34 604 489 646
info@luxury-realty.com
luxury-realty.com

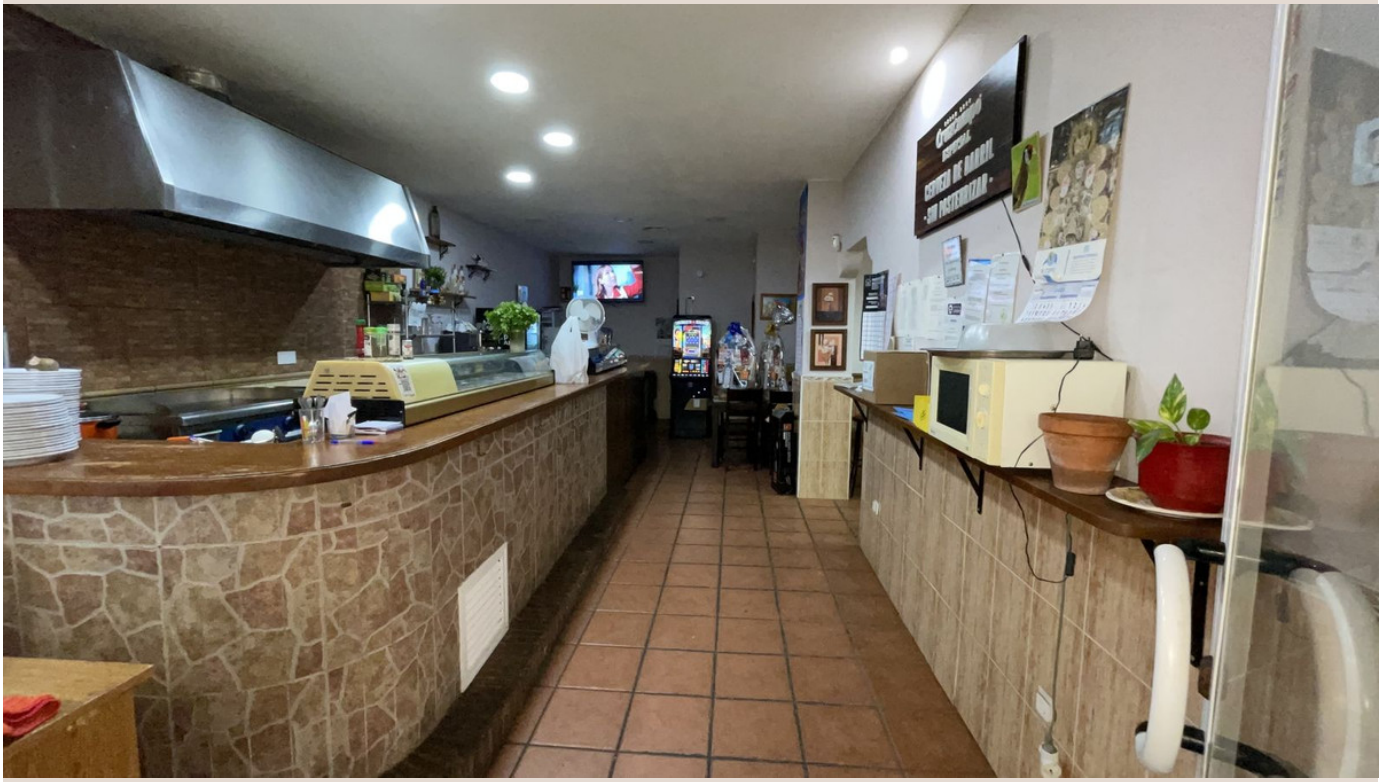

SAN LUIS DE SABINILLAS

275,000 €

REFERENCE R4190938

Commercial in San Luis De Sabinillas

3	1	90 m²	30 m²
BEDROOMS	BATHROOMS	BUILT	TERRACE





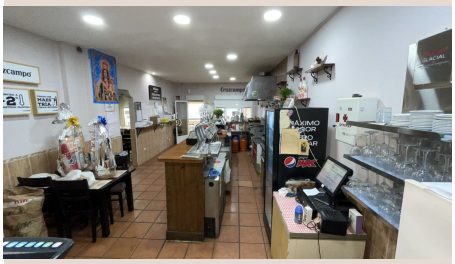







Description

bar restaurante en pleno funcionamiento con gran facturación, a escasos metros de la playa de sabinillas, totalmente equipado para empezar a trabajar, todas la licencias en regla, amplia terraza de casi 30 m2, y salón comedor Restaurant, San Luis de Sabinillas, Costa del Sol. 3 Bedrooms, 1 Bathroom, Built 90 m², Terrace 30 m². Setting : Close To Sea, Close To Town. Orientation : North, West. Condition : Excellent. Climate Control : Air Conditioning. Views : Urban. Features : Private Terrace, Storage Room. Furniture : Fully Furnished. Kitchen : Fully Fitted. Parking : Street. Utilities : Electricity.

Details

Reference	R4190938	Property Type	Commercial
Status	Sale	Price	275,000 €
Bedrooms	3	Bathrooms	1
Build size	90 m²	Plot Size	–
Terrace	30 m²	Parking places	by request

Features

Air conditioning, Parking

Personal advice

Ask us for more information or arrange a private viewing, in person or by video call.

+34 604 489 646
info@luxury-realty.com
Avda. Rotary International, 5 · Edificio Tembo, 23
29660 Marbella