+34 604 489 646
info@luxury-realty.com
luxury-realty.com



CENTRO HISTÓRICO

870,000 €

REFERENCE R4300846

Apartment in Centro Histórico

3	2	181 m²
BEDROOMS	BATHROOMS	BUILT



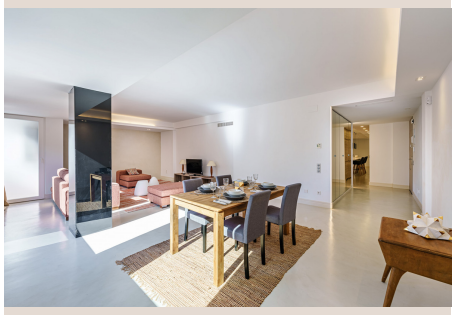









Description

A very spacious and bright apartment on the sixth floor boasting a prime location in Soho, one of Malaga's most privileged areas. Fully renovated with the best qualities, the property features modern, elegant layout and comprises: fully - equipped large kitchen with a peninsular area; separate living/dining room, en-suite master bedroom and the other two bedrooms sharing a bathroom. Thanks to its convenient south-west orientation and exterior windows, it is flooded with light during the day. Other features include: alarm system, fitted wardrobes, a washing machine and a dryer in the master bathroom. A unique opportunity to acquire a home in this sought-after area of Malaga neighbouring the Historic Centre and just a stone's throw from such emblematic places as Calle Larios, Muelle Uno and the Cathedral. All the services and amenities are close at hand. Malaga Costa del Sol international Airport is only 20 minutes' drive away and the train station connecting the city with the rest of the province is within 13 minutes' walking distance. There is a possibility to rent a parking space in the same building. Ready to move in.

Details

Reference	R4300846	Property Type	Apartment
Status	Sale	Price	870,000 €
Bedrooms	3	Bathrooms	2
Build size	181 m²	Plot Size	–
Terrace	–	Parking places	by request

Features

Air conditioning, Lift, Alarm system

Personal advice

Ask us for more information or arrange a private viewing, in person or by video call.

+34 604 489 646
info@luxury-realty.com
Avda. Rotary International, 5 · Edificio Tembo, 23
29660 Marbella