+34 604 489 646
info@luxury-realty.com
luxury-realty.com



SAN PEDRO DE ALCÁNTARA

485,000 €

REFERENCE R4309864

Apartment in San Pedro De Alcántara

3	2	127 m²	18 m²
BEDROOMS	BATHROOMS	BUILT	TERRACE







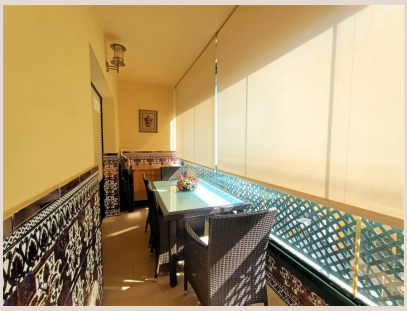





Description

Nice apartment in Guadalcántara in the heart of San Pedro de Alcántara town center. Corner apartment, on the third floor with all kinds of shops around and without having to take the car in our daily basis. Ideal as a first or second residence or as an investment for the long or short term rental market. The property is distributed in a spacious living room, kitchen with utility room, three double bedrooms with fitted wardrobes and two bathrooms, the master bedroom with an en-suite bathroom, as well as two terraces. It has partial and side sea views. Apartment with independent air conditioning in all rooms, fully renovated bathrooms with artelinea furniture, whirlpool bathtub in the main bathroom, Grohe faucets, Brandoni towels rails and duscholux shower screens. The flooring throughout the house has been completely replaced with a self-polishing and scratch-resistant porcelain stoneware, and there is background music installed throughout the house. Automatic security shutters and a reinforced door are also included. Complex with 2 swimming pools and ■a ■nice ■green ■area, a ■short ■walk ■from ■the ■boulevard and ■the ■beach. Do not ■hesitate ■to contact ■us ■for ■any ■questions or if ■you ■wish ■to ■arrange ■a ■viewing.

Details

Reference	R4309864	Property Type	Apartment
Status	Sale	Price	485,000 €
Bedrooms	3	Bathrooms	2
Build size	127 m²	Plot Size	–
Terrace	18 m²	Parking places	by request

Features

Pool, Air conditioning, Heating, Sea views, Lift, Private garden, Parking

Personal advice

Ask us for more information or arrange a private viewing, in person or by video call.

+34 604 489 646
info@luxury-realty.com
Avda. Rotary International, 5 · Edificio Tembo, 23
29660 Marbella