

COÍN

Villa in Coín

820,000 €

REFERENCE R4322728

3	2	215 m²	609 m²
BEDROOMS	BATHROOMS	BUILT	PLOT









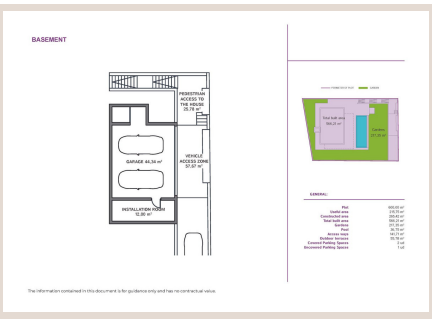

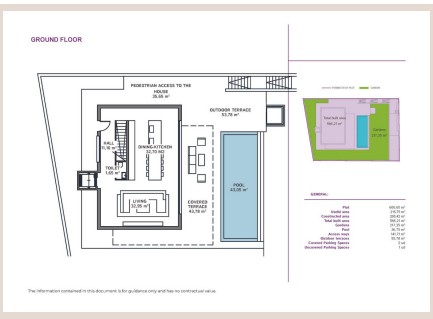

Description

Connect with nature in these beautiful 3-storey villas on the outskirts of Coín. The large floor to ceiling window on the ground floor provides so much light that you could easily forget if you are inside or out, in the living room or on the terrace. It is a feeling of total continuity. In every space of the home, you can feel the connection with the natural environment, the garden, the terrace, the landscape, whilst taking in the breathtaking views. The design is inspired by the transparent waters of a crystalline river and helps you appreciate the beauty and the connection with the natural environment in every corner of the home. Its cubic and modular shape provides large open spaces that help you lead a comfortable and relaxed life. The Basement level provides both vehicle and pedestrian access to the house, parking area, machine room and the lift (elevator). The Ground Floor has the living room, kitchen-diner, and guest WC, plus a covered terrace and swimming pool outside. The Top Floor is where the bedrooms are, all with fitted wardrobes. The main bedroom has an ensuite bathroom, dressing room and covered terrace. The other two bedrooms have fitted wardrobes and a covered terrace with access to a shared bathroom. The garden will be landscaped with decorative plants, further adding to the appeal of the property. The design of the villa will be adjusted to the client's taste. The location of the property can be chosen from the amongst the currently available plots and the house fixtures can be chosen from one of three different standard packages, though this can also be personalised according to the client's preference.

Details

Reference	R4322728	Property Type	Villa
Status	Sale	Price	820,000 €
Bedrooms	3	Bathrooms	2
Build size	215 m²	Plot Size	609 m²
Terrace	–	Parking places	by request

Features

Pool, Air conditioning, Mountain views, Lift, Private garden, Parking