+34 604 489 646
info@luxury-realty.com
luxury-realty.com



SANTA CLARA

2,600,000 €

REFERENCE R4346290

Exclusive Soul Sunset Penthouse: Panoramic Views & 5-Star Living in Marbella

4	4	213 m²	173 m²
BEDROOMS	BATHROOMS	BUILT	TERRACE



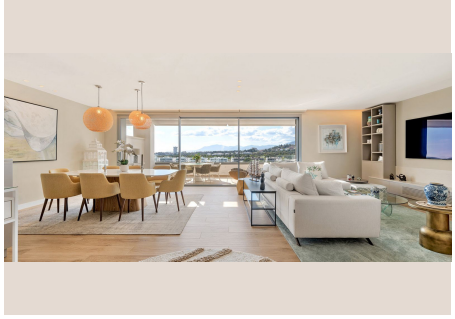

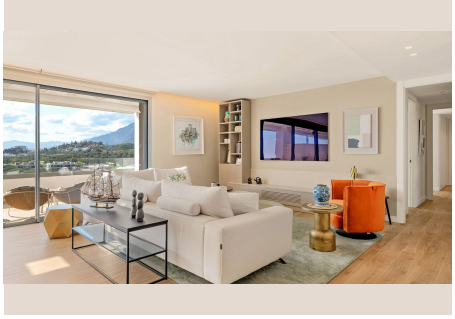







Description

Exclusive Soul Sunset Penthouse: Panoramic Views & 5-Star Living in Marbella

Before immersing yourself in the details of this extraordinary property, we highly recommend viewing the accompanying video tour. It offers an unparalleled glimpse into the luxurious lifestyle and breathtaking panoramas that define this unique offering. Witness firsthand the meticulous design and captivating essence of your potential new home.

Welcome to a residence where comfort seamlessly meets sophisticated style, set against the magnificent backdrop of Marbella. This exquisite 4-bedroom corner penthouse, nestled within the prestigious Soul Marbella community, represents the epitome of refined Mediterranean living. Here, every day feels like a lavish retreat, enhanced by access to an array of 5-star hotel-style services designed to elevate your lifestyle.

A Coveted Address: Santa Clara Golf, Marbella, South of Spain

The journey to your perfect home begins with an exceptional location. This penthouse boasts an enviable position within the highly sought-after Soul Marbella, situated in the prestigious Santa Clara Golf area, deep in the sun-drenched heart of the South of Spain. Surrounded by an idyllic green landscape, where world-class golf courses meet elegant homes, a profound sense of serene exclusivity permeates the air.

Santa Clara Golf is more than just a locale; it embodies a distinguished lifestyle. Renowned for its championship fairways and immaculately manicured greens, it offers golf aficionados a premier experience right on their doorstep. Beyond the greens, the area provides superb connectivity to Marbella's vibrant city centre, the glamorous marina of Puerto Banús, and the charming Old Town, all merely a short drive away. Pristine sandy beaches, upscale dining, and vibrant cultural attractions are readily accessible, ensuring both convenience and luxury are perpetually within reach.

The Soul Marbella community stands as a testament to contemporary luxury, harmoniously blending avant-garde design with timeless Andalusian charm. Residents benefit from meticulously maintained communal spaces, advanced security, and a reassuring sense of belonging within an elite enclave. This strategic location offers a perfect equilibrium: a tranquil sanctuary away from the city's bustle, yet moments from all Marbella has to offer, making it an ideal choice for both a permanent residence and an exquisite holiday escape.

Exquisite Interiors: A Symphony of Space and Light

Spanning an impressive 213 square metres across two meticulously designed levels, the interior of this penthouse is a masterclass in modern sophistication and sumptuous comfort. The moment you enter, you are embraced by a bright, inviting ambiance that flows effortlessly through the expansive, open-plan living areas. Abundant natural light floods every corner, amplifying the sense of spaciousness and tranquility.

The heart of this home reveals a generous living space, thoughtfully conceived for both sophisticated entertaining and serene relaxation. A contemporary electric fireplace forms a stylish focal point, providing warmth and refined charm. Adjacent, a spacious dining area awaits, perfectly suited for intimate family gatherings or grander dinner parties with ample room for guests.

The sleek, fully integrated kitchen is a connoisseur's dream, featuring state-of-the-art NEFF appliances, premium finishes, and an intelligent design that marries aesthetic appeal with ultimate culinary functionality. The fluid integration of the living, dining, and kitchen zones ensures an engaging and cohesive environment.

Each of the four southwest-facing bedrooms is a private haven, bathed in natural light and offering calming views. Conceived for ultimate repose and privacy, these rooms provide generous proportions and comfort. The stylish bathrooms, exquisitely appointed with high-quality fixtures and contemporary aesthetics, serve as personal sanctuaries of well-being and convenience, embodying the property's unwavering commitment to luxury and considered design.

An Outdoor Oasis: Mediterranean Living Redefined

One of the most captivating attributes of this penthouse is its extraordinary outdoor realm – a magnificent extension of the luxurious interior. Boasting an expansive 173 square metres of sun-drenched terraces, this property presents an unparalleled opportunity to fully embrace the quintessential Mediterranean lifestyle. The crowning glory is an impressive rooftop solarium, offering an elevated retreat with truly magnificent panoramic vistas.

Picture yourself unwinding beside your sparkling private plunge pool, soaking in the glorious Andalusian sunshine, or retreating to one of the sophisticated chill-out zones. For the ultimate host, a bespoke outdoor kitchen, meticulously equipped with an integrated BBQ and an elegant dining area, sets the scene for unforgettable al-fresco entertaining. Here, you can gather family and friends against a backdrop of breathtaking views that sweep across the shimmering Mediterranean Sea, the verdant fairways of Santa Clara Golf, and the majestic Sierra Blanca mountain range. This panoramic spectacle provides an ever-changing canvas from dawn till dusk, ensuring every outdoor moment is imbued with beauty and serenity.

Your Journey to Luxury with Luxury Realty

At Luxury Realty, we are dedicated to curating an exclusive portfolio of superior homes located near Marbella's finest beaches and world-class golf courses. With over 30 years of invaluable expertise in construction and high-end real estate, our profound understanding of the market is your ultimate advantage. We don't just present properties; we facilitate the realization of a bespoke lifestyle, meticulously guiding you through every step to acquire the perfect residence that aligns with your refined tastes and aspirations.

This stunning penthouse, a veritable jewel within the Soul Marbella crown, represents an exceptional opportunity to secure a distinguished slice of paradise in one of Europe’s most coveted destinations. Its unique fusion of prime location, luxurious amenities, and an unparalleled lifestyle makes it an irresistible choice for those seeking an elevated living experience or a strategic investment within Marbella's thriving real estate landscape.

Should you desire further comprehensive details regarding this magnificent home – including precise floor plans, an exhaustive list of specifications, or an in-depth overview of the exclusive amenities available within the Soul Marbella community – please do not hesitate to connect with us. Our dedicated and knowledgeable team is always available, eager to provide you with personalized assistance and thoughtfully address any inquiries you may have. We eagerly anticipate assisting you in transforming this dream into your distinguished reality.

Details

Reference	R4346290	Property Type	Penthouse
Status	Sale	Price	2,600,000 €
Bedrooms	4	Bathrooms	4
Build size	213 m²	Plot Size	–
Terrace	173 m²	Parking places	by request

Features

Pool, Air conditioning, Heating, Sea views, Mountain views, Private garden, Lift, Alarm system, 24H Security, Parking

Personal advice

Ask us for more information or arrange a private viewing, in person or by video call.

+34 604 489 646
info@luxury-realty.com
Avda. Rotary International, 5 · Edificio Tembo, 23
29660 Marbella