

THE GOLDEN MILE

Apartment in The Golden Mile

5,495,000 €

REFERENCE R4373680

3	3	198 m²	48 m²
BEDROOMS	BATHROOMS	BUILT	TERRACE


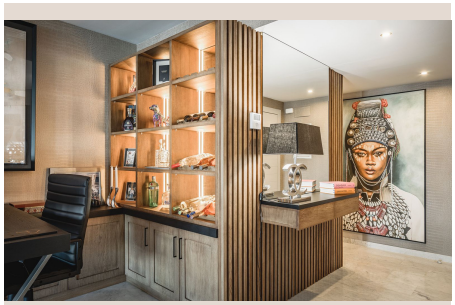
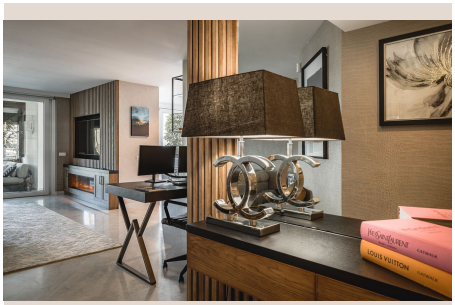
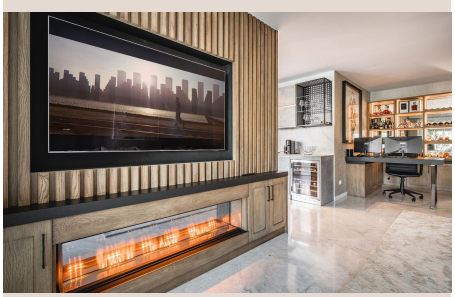

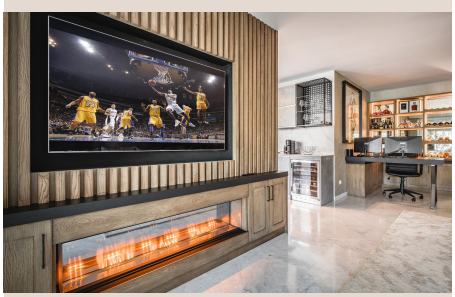

Description

Welcome to Marina de Puente Romano, located in the prestigious Marbella Golden Mile area. We are delighted to present this fully renovated southwest-facing apartment in the sought-after beachfront complex known as Japanese Gardens, within Marina de Puente Romano. This exquisite apartment offers a luxurious living experience all on one level. As you enter, you'll be greeted by an elegant entrance hall that leads to a spacious living/dining room with access to a partly covered terrace. From here, you can enjoy views of the mature gardens and the inviting swimming pool. The contemporary open-plan kitchen, complete with a center island, also grants access to the terrace, making it ideal for both indoor and outdoor dining experiences. The apartment features an en-suite master bedroom and two additional bedrooms, with two bathrooms, one of them also en-suite. For your convenience, the property includes a parking space and a storage unit in the underground level. This apartment is a truly unique and rare find, located in one of the most highly demanded residential complexes on the entire Coast. With its ■prime ■beachfront ■location ■and recent ■renovation, ■this ■apartment ■offers ■a captivating ■blend ■of luxury, ■comfort, ■and convenience. ■Don't ■miss ■out ■on this exceptional ■opportunity ■in ■Marina ■de ■Puente ■Romano.

Details

Reference	R4373680	Property Type	Apartment
Status	Sale	Price	5,495,000 €
Bedrooms	3	Bathrooms	3
Build size	198 m²	Plot Size	–
Terrace	48 m²	Parking places	by request

Features

Pool, Air conditioning, Private garden