+34 604 489 646
info@luxury-realty.com
luxury-realty.com



ALORA

299,000 €

Commercial in Alora

REFERENCE R4404439

1

BATHROOMS

70 m²

BUILT

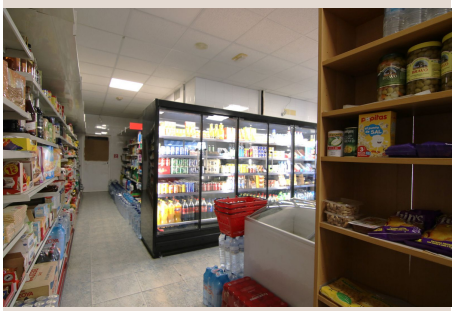



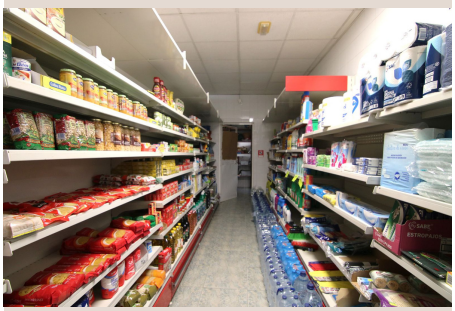


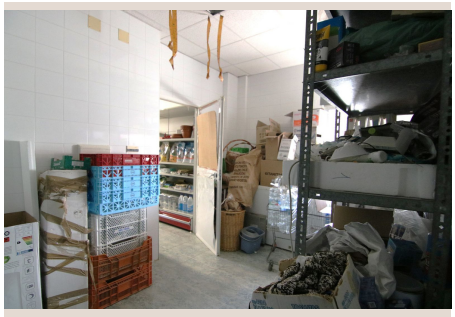
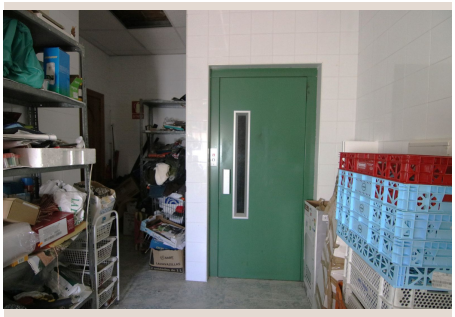

Description

GROCERIES FOR SALE IN ALORA NEAR THE CAMINITO DEL REY Local selling any product, fresh, packaged, very good location. Close to bus stop. Easy access to the store and parking at the same door. It can be sold complete with furniture and existing merchandise or without it.

Details

Reference	R4404439	Property Type	Commercial
Status	Sale	Price	299,000 €
Bedrooms	by request	Bathrooms	1
Build size	70 m²	Plot Size	–
Terrace	–	Parking places	by request

Features

Parking, Investment

Personal advice

Ask us for more information or arrange a private viewing, in person or by video call.

+34 604 489 646
info@luxury-realty.com
Avda. Rotary International, 5 · Edificio Tembo, 23
29660 Marbella