

ALHAURÍN DE LA TORRE

195,000 €

REFERENCE R4442302

Commercial in Alhaurín De La Torre

94 m²

BUILT


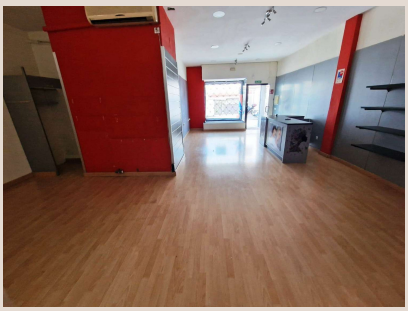
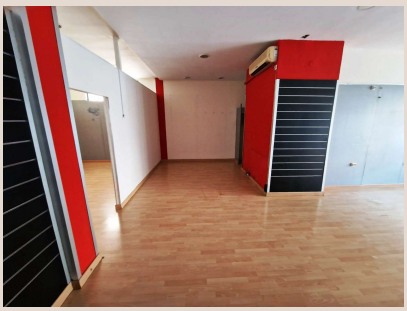




Description

FOR SALE COMMERCIAL PREMISES OF 94m2 IN THE CENTER OF ALHAURÍN. It consists of a large open area, 2 rooms, a toilet and a shop window, it has air conditioning, electricity and water. Excellent location close to shops, supermarkets, bus stops, restaurants, sports centers and schools. It is located just 10 minutes from Malaga International Airport, 10 minutes from beaches, 15 minutes from the capital (Málaga), 10 minutes from golf courses. In compliance with the decree of the Junta de Andalucía 208/2005 of October 11, clients are informed that the notarial, registry, i. t. p, and other expenses inherent to the sale, are not included in the price.

Details

Reference	R4442302	Property Type	Commercial
Status	Sale	Price	195,000 €
Bedrooms	by request	Bathrooms	by request
Build size	94 m²	Plot Size	–
Terrace	–	Parking places	by request

Features

Resale