+34 604 489 646
info@luxury-realty.com
luxury-realty.com



THE GOLDEN MILE

4,650,000 €

REFERENCE R4442599

An Unrivaled Sanctuary: Bespoke Luxury Living in Puente Romano, Marbella's Golden Mile

3	3	138 m²	42 m²
BEDROOMS	BATHROOMS	BUILT	TERRACE









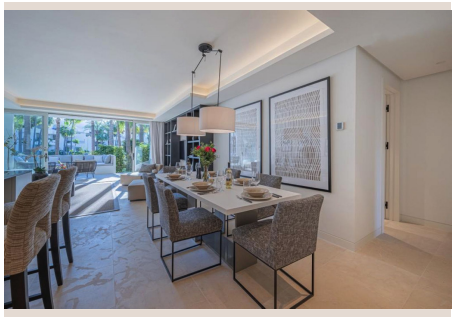



Description

Perched within the hallowed grounds of the illustrious 5-star Puente Romano Beach Resort, this exquisite residence offers an unparalleled blend of sophistication and serene coastal living. Nestled in the very heart of Marbella's legendary Golden Mile, a prestigious stretch of coastline in Southern Spain renowned for its opulent estates and world-class amenities, this property represents the epitome of luxury real estate. Crafted with discerning taste, its interiors are a testament to bespoke design, where every detail has been meticulously curated to achieve the highest possible standards of quality and aesthetic appeal. This is not merely an apartment; it is a meticulously designed sanctuary, conceived for those who demand ultimate comfort, privacy, and an exclusive lifestyle.

The essence of sophisticated living is immediately apparent upon entering, where an expansive open-plan layout gracefully integrates the living, dining, and kitchen areas, creating a fluid and inviting atmosphere. Sunlight streams through generous openings, illuminating the rich textures and refined finishes that define the space. The design philosophy embraces modern elegance, employing a palette of natural materials and neutral tones complemented by striking architectural details, fostering an ambiance of calm luxury. This thoughtful arrangement ensures both a sense of grandeur for entertaining and intimate coziness for quiet evenings at home, making it an ideal setting for any occasion.

One of the most captivating features of this residence is its seamless transition between indoor and outdoor living, a quintessential element of the Marbella lifestyle. An expansive, south-east facing private terrace serves as a magnificent extension of the indoor space, offering breathtaking views over the resort's enchanting Japanese garden. This verdant oasis provides a tranquil backdrop for al fresco dining, morning coffees, or evening cocktails, immersing residents in nature's beauty. Beyond the immediate charm of the garden, the terrace also boasts direct, effortless access to the communal swimming pool, inviting refreshing dips on warm days. Furthermore, the golden sands of Marbella's renowned beaches are literally just a few steps away, beckoning residents to enjoy the Mediterranean Sea at their leisure, making every day feel like a perpetual holiday.

The heart of this luxurious home undoubtedly lies within its custom-designed modern kitchen, a culinary masterpiece crafted for both aesthetic beauty and unparalleled functionality. Adorned with elegant oak cabinetry, it offers a wealth of storage and a warm, inviting feel. Integrated state-of-the-art Gaggenau appliances promise a superior cooking experience, catering to the most ambitious home chefs. From the sleek induction hob to the precision ovens, every appliance has been selected for its performance and sophisticated design, ensuring that meal preparation is not just a task, but an absolute pleasure. This kitchen serves not only as a functional space but also as a chic focal point for social gatherings, seamlessly connecting with the main living area.

Privacy and comfort are paramount in the property's sleeping quarters, which comprise three generously proportioned bedrooms. Each bedroom is a private haven, exhibiting a refined contemporary design that balances minimalist aesthetics with luxurious touches. They are envisioned as serene retreats, adorned with high-quality finishes, bespoke fixtures, and ample natural light. Crucially, each bedroom benefits from its own private en-suite bathroom, meticulously designed with premium materials and contemporary fittings, offering a spa-like experience. These sophisticated bathrooms ensure maximum convenience and indulgence for residents and guests alike, making every stay a supremely comfortable one. Thoughtful storage solutions and tasteful décor complete the picture of understated elegance in every sleeping space.

Beyond the confines of this exceptional apartment, the privilege of residency extends to an exclusive lifestyle offered by the Puente Romano Beach Resort. This prestigious 5-star establishment presents a richly curated collection of world-class amenities, designed to cater to every desire. Culinary enthusiasts can embark on a global gastronomic journey through the resort's impressive array of 15 refined restaurants, each offering a unique ambiance and exquisite menu. From Michelin-starred dining to vibrant beachfront eateries, the choices are endless. For social evenings, an open entertainment lounge complete with a chic bar provides the perfect setting for enjoying handcrafted cocktails and lively conversation, fostering a vibrant social atmosphere right on your doorstep.

The resort also places a strong emphasis on wellness and leisure, providing residents with exceptional opportunities for relaxation and recreation. Indulge in the tranquil embrace of the exceptional spa facilities, where a holistic approach to well-being awaits, offering a range of rejuvenating treatments and therapies. For those who appreciate the outdoors, Puente Romano

boasts beautifully maintained open-air venues and enchanting botanical gardens, perfect for leisurely strolls amidst lush greenery and exotic flora. Sports enthusiasts can hone their skills on a world-famous tennis court, host to international tournaments, offering both prestige and professional-grade facilities. Furthermore, the hotel ensures a life of unparalleled convenience and comfort with its dedicated 24/7 front desk service and a comprehensive full-service concierge program, ready to attend to every need, from dinner reservations to travel arrangements. This apartment includes the practical advantages of private parking and a dedicated storage room, adding to the seamless luxury experience. This unique property truly offers an unmatched opportunity to immerse oneself in the pinnacle of luxury living within one of Southern Spain's most coveted addresses.

Details

Reference	R4442599	Property Type	Apartment
Status	Sale	Price	4,650,000 €
Bedrooms	3	Bathrooms	3
Build size	138 m²	Plot Size	–
Terrace	42 m²	Parking places	by request

Features

Air conditioning, Heating, Parking

Personal advice

Ask us for more information or arrange a private viewing, in person or by video call.

+34 604 489 646
info@luxury-realty.com
Avda. Rotary International, 5 · Edificio Tembo, 23
29660 Marbella