

ALHAURÍN DE LA TORRE

1,270,000 €

REFERENCE R4569937

Villa in Alhaurín De La Torre

7	5	310 m²	3,000 m²
BEDROOMS	BATHROOMS	BUILT	PLOT





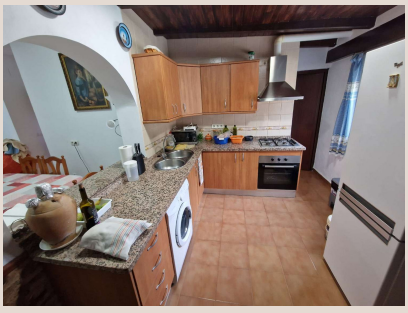


Description

Rural property for sale in Alhaurín de la Torre with a tourist license located in the Romeral area on a 3000m2 plot, with 3 independent houses, swimming pool and gardens shared between the homes. The main house has a living room with fireplace, equipped kitchen, 3 bedrooms, 1 built-in wardrobe, 2 bathrooms with shower, laundry room, has air conditioning and a roof for 2 cars. A second house of 79 m2 with an entrance patio, living room, equipped American kitchen, 3 bedrooms, 2 bathroom and pantry. A third smaller house with living room, equipped kitchen, 1 bedroom, 1 bathroom, Solar panels for hot water and video intercom. On the property we can also find: A 49m2 warehouse, a 17m2 chicken coop, a 40m2 manger, a 34m2 office and an outdoor oven. Close to schools, supermarkets, bus stops and Malaga airport. Very quiet area. In compliance with the decree of the Andalusian government 208/2005 of October 11, clients are informed that notarial and registration expenses, i. t. p, and other expenses inherent to the sale, are not included in the price.

Details

Reference	R4569937	Property Type	Villa
Status	Sale	Price	1,270,000 €
Bedrooms	7	Bathrooms	5
Build size	310 m²	Plot Size	3,000 m²
Terrace	–	Parking places	by request

Features

Heating, Parking, Resale