+34 604 489 646
info@luxury-realty.com
luxury-realty.com



ALHAURÍN DE LA TORRE

Villa in Alhaurín De La Torre

410,000 €

REFERENCE R4630942

5	3	260 m²
BEDROOMS	BATHROOMS	BUILT

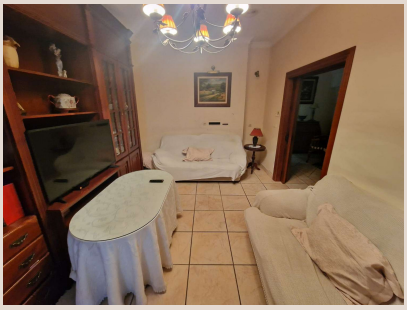



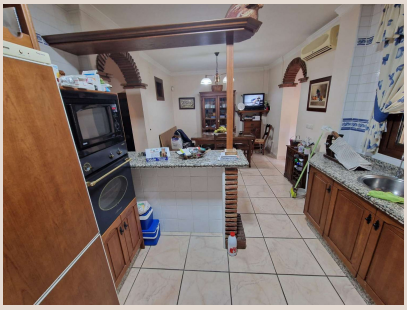

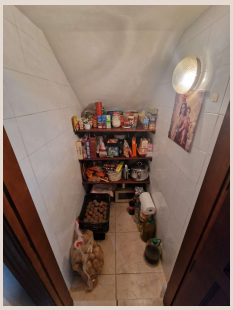

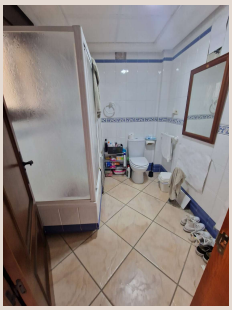

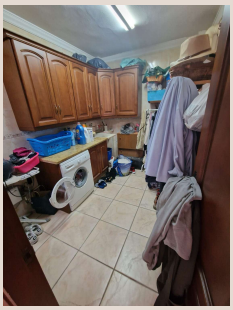

Description

IN THE CENTER OF THE TOWN, this spectacular house is sold completely renovated with porcelain floors, solid doors. It consists of an entrance hall, a living room, a very large and furnished kitchen with a dining room and a large pantry and utility room, 1 bathroom with shower and 1 backyard; on the first floor there are three double bedrooms with built-in wardrobes, two bathrooms, 1 en suite and a large terrace; on the second floor there are two very large attic rooms, it can easily be converted into 3 separate apartments for rent or for a large family, air conditioning throughout the house, two balconies, rustic-type house with high quality materials, in very good condition, access on foot to all kinds of shops, pharmacies, schools, bus stops. In compliance with the decree of the Junta de Andalucía 208/2005 of October 11, clients are informed that the notarial, registry, i. t. p, and other expenses inherent to the sale, are not included in the price.

Details

Reference	R4630942	Property Type	Villa
Status	Sale	Price	410,000 €
Bedrooms	5	Bathrooms	3
Build size	260 m²	Plot Size	–
Terrace	–	Parking places	by request

Features

Resale

Personal advice

Ask us for more information or arrange a private viewing, in person or by video call.

+34 604 489 646
info@luxury-realty.com
Avda. Rotary International, 5 · Edificio Tembo, 23
29660 Marbella