+34 604 489 646
info@luxury-realty.com
luxury-realty.com



EL CHAPARRAL

Villa in El Chaparral

1,680,000 €

REFERENCE R4647706

4	4	315 m²	577 m²
BEDROOMS	BATHROOMS	BUILT	PLOT

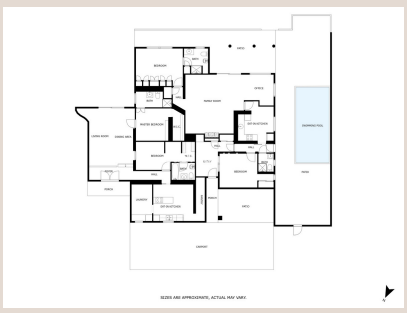



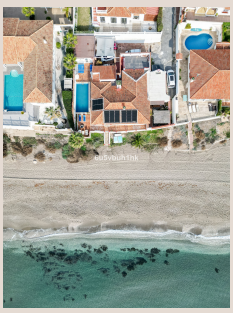





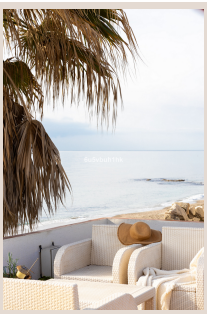

Description

This magnificent villa in just one storey and to be renovated is located on the sand of Chaparral beach. Right now it has a constructed area of 315m² on a land of 577m². The villa is located on the beachfront, offering stunning sea views with its own access to the beach. In addition, it has a large private terrace, from where you can enjoy the views and relax outdoors. The villa is located next to the beach, making it perfect for those who enjoy life by the sea. In addition, it is located in an area with good access to the highway. It also has easy access to public transportation, which facilitates mobility to other areas of interest in the city. The property is in need of total renovation, however, this gives you the opportunity to personalize and adapt it to your specific needs and tastes. This villa is ideal for those seeking a luxurious and exclusive lifestyle near the beach, in an area of great natural beauty and with all the amenities at your fingertips. Don't miss the opportunity to acquire this magnificent property on Chaparral beach. Contact us today to arrange a viewing!

Details

Reference	R4647706	Property Type	Villa
Status	Sale	Price	1,680,000 €
Bedrooms	4	Bathrooms	4
Build size	315 m²	Plot Size	577 m²
Terrace	–	Parking places	by request

Features

Pool, Sea views

Personal advice

Ask us for more information or arrange a private viewing, in person or by video call.

+34 604 489 646
info@luxury-realty.com
Avda. Rotary International, 5 · Edificio Tembo, 23
29660 Marbella