

GAUCÍN

Villa in Gaucín

1,995,000 €

REFERENCE R4666771

7	6	780 m²	164,353 m²
BEDROOMS	BATHROOMS	BUILT	PLOT





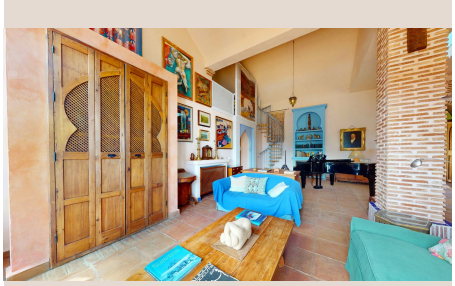

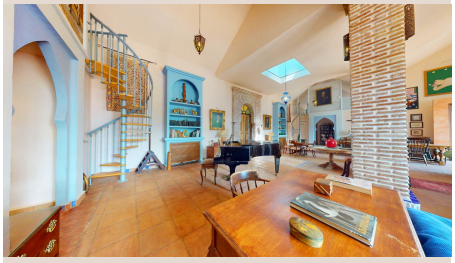

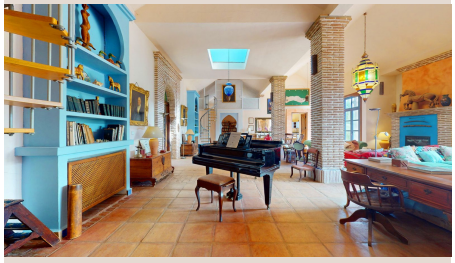



Description

■ A captivating blend of Moorish and Andalusian architecture defines this remarkable Country Estate, nestled near the highly sought-after white village of Gaucin in Andalucia, Southern Spain! Presenting a BEAUTIFUL Moorish-style villa with MAGNIFICENT countryside views! Featuring a STUNNING swimming pool (20m x 5m) alongside a staff apartment & barn! Situated on a VERY LARGE PRIVATE PLOT (40 acres), perfectly suited for equestrian use! Boasting a PLENTIFUL WATER SUPPLY for your peace of mind! This exceptional property offers a unique and majestic villa, exquisitely designed to capture panoramic views of picturesque valleys, cork forests, and distant mountains. Just a short 15-minute drive from the enchanting 'White Village' of Gaucin! Nestled on a prominent private plateau within a sprawling 40-acre fully fenced finca, this villa ensures unparalleled security, privacy, and tranquility. Surrounded by nature, with adjacent hills belonging to the property and protected mountain sides nearby, this location is a haven for equestrian enthusiasts. Facing south, this architect-designed villa is flooded with natural light and features a spacious double-height living room that seamlessly blends Andalusian charm with authentic Moorish character. The main living areas are conveniently located on one level, with additional mezzanine areas accessible via spiral staircases. Finished with meticulous attention to detail, including arched doorways, original tiling, and antique wood doors. Access to the property is via a short drive along a track from the road between Gaucin & El Colmenar. Upon arrival, you'll be greeted by impressive antique wooden entrance doors, leading into a beautiful entrance hall flanked by ensuite guest bedrooms. The villa's magnificent living room, subdivided by pillars, offers distinct living areas, including a cozy sitting area with a large open fireplace, an adjacent dining area, and a separate kitchen. French doors open onto a terrace boasting spectacular views, perfect for alfresco dining and entertaining. The villa is surrounded by rustic landscaped gardens featuring a variety of palm trees and cypresses. A large terrace connects the main house to the marvelous pool area below, complete with a fully retractable roof and a pool house doubling as a gym. Set well apart from the main house, within it's own fenced grounds , you'll find a staff/guest apartment and barn, offering modern amenities and serene views. The barn, equipped with water and electricity, is versatile and could be utilized for various purposes. Additional features include mains water & electricity, a 210,000-liter water storage deposit, hot water via a gas boiler, water softening system, WIFI internet, central heating & air-conditioning, covered parking, and more. Don't miss this opportunity to experience the epitome of luxury living amidst the serene beauty of Southern Spain! Contact us today for more details. More details: - Mains water & electricity - 210,000 litre water storage deposit (water is collected from roofs etc) - Hot water via gas boiler (solar panels for heating/hot water could be installed) - Water softening system - Circulation pump for hot water - Power showers - Reverse osmosis drinking water system - WIFI internet - Central heating & air-conditioning throughout (auxiliary boiler if needed) - Double glazed windows - Handcrafted insulated doors - Pool heating by heat pump using night rate electricity - Covered parking for 2 cars + open parking area - Large septic tank - All electricity cables underground with manholes every 25m - Suitable for equestrian use - Good rental history - All furniture available (incl some antiques) - Train station Algeciras-Ronda approx.15 mins away

Details

Reference	R4666771	Property Type	Villa
Status	Sale	Price	1,995,000 €
Bedrooms	7	Bathrooms	6
Build size	780 m²	Plot Size	164,353 m²
Terrace	–	Parking places	by request

Features

Pool, Air conditioning, Mountain views, Private garden, Parking, Resale