+34 604 489 646
info@luxury-realty.com
luxury-realty.com



CALYPSO

205,000 €

# Apartment in Calypso

REFERENCE R4722799

| 1 | 1 | 63 m² | 15 m² |
|---|---|---|---|
| BEDROOMS | BATHROOMS | BUILT | TERRACE |

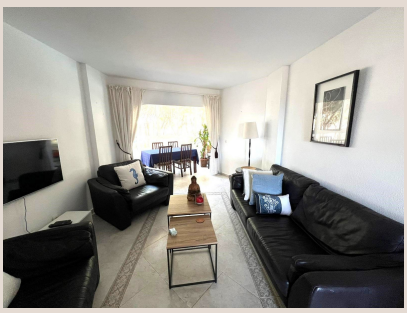











# Description

Renovated 1 bed apartment which the current owners have created a second bedroom from part of the terrace, but with some imagination it could easily be made into a proper 2 bed, new kitchen good size bathroom and bedroom communal pool walking distance to both the beach plus local shops and restaurants, a touristic license can be obtained on this property Middle Floor Apartment, Calypso, Costa del Sol. 1 Bedroom, 1 Bathroom, Built 63 m², Terrace 15 m². Setting : Close To Shops, Close To Sea. Orientation : South West. Condition : Good, Recently Renovated. Pool : Communal. Features : Covered Terrace, Lift, Fitted Wardrobes, Near Transport, Private Terrace, Double Glazing. Furniture : Part Furnished. Kitchen : Fully Fitted. Garden : Communal. Security : Gated Complex. Parking : Private. Utilities : Electricity. Category : Holiday Homes.

# Details

| | | | |
|---|---|---|---|
| Reference | R4722799 | Property Type | Apartment |
| Status | Sale | Price | 205,000 € |
| Bedrooms | 1 | Bathrooms | 1 |
| Build size | 63 m² | Plot Size | – |
| Terrace | 15 m² | Parking places | by request |

# Features

Pool, Lift, Private garden, Parking, Holiday Home

## Personal advice

Ask us for more information or arrange a private viewing, in person or by video call.

+34 604 489 646
info@luxury-realty.com
Avda. Rotary International, 5 · Edificio Tembo, 23
29660 Marbella