+34 604 489 646
info@luxury-realty.com
luxury-realty.com



MONDA

Villa in Monda

478,000 €

REFERENCE R4744177

3	1	202 m²	80 m²
BEDROOMS	BATHROOMS	BUILT	TERRACE











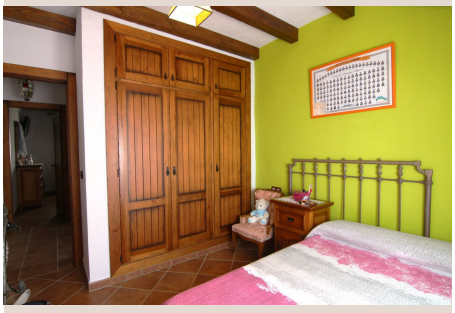

Description

House on one floor, divided into 3 bedrooms, large living room with fireplace, bathroom with shower, separate kitchen, a large porch with unobstructed views of the pool. Covered garage with laundry room. Barbecue with outside kitchen for the pool area with bathroom. At 4 min. drive from the village of Monda, and 25 minutes from Marbella, from the beach. The road is asphalted practically in its entirety and has good access from the road. Ideal place to enjoy with family and friends, totally rural, cosy and rustic.

Details

Reference	R4744177	Property Type	Villa
Status	Sale	Price	478,000 €
Bedrooms	3	Bathrooms	1
Build size	202 m²	Plot Size	–
Terrace	80 m²	Parking places	by request

Features

Pool, Air conditioning, Private garden, Parking

Personal advice

Ask us for more information or arrange a private viewing, in person or by video call.

+34 604 489 646
info@luxury-realty.com
Avda. Rotary International, 5 · Edificio Tembo, 23
29660 Marbella