+34 604 489 646
info@luxury-realty.com
luxury-realty.com



BENAHAVÍS

2,450,000 €

REFERENCE R4753684

Land in Benahavís

34,506 m²

PLOT





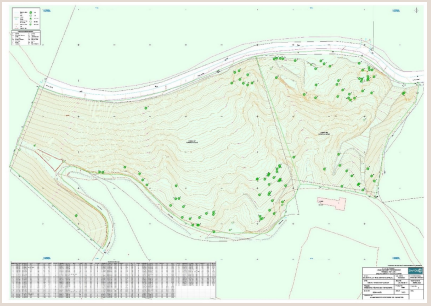



Description

Undoubtedly one of the largest and most scenic residential plots available on the Costa del Sol - an extraordinary private estate of 34,506 m2, classified as rustic land, but with permission to build 1% above-ground habitable space, meaning that you could build the villa of your dreams ■in ■a ■5* ■location, with ■all ■the ■privacy ■and ■outdoor space ■you ■could ever ■want. ■ This ■is ■an ■exceptional ■opportunity. Please contact ■us ■for ■viewings ■and ■further ■information.

Details

Reference	R4753684	Property Type	Land
Status	Sale	Price	2,450,000 €
Bedrooms	by request	Bathrooms	by request
Build size	–	Plot Size	34,506 m²
Terrace	–	Parking places	by request

Features

Sea views, Mountain views, 24H Security, Investment

Personal advice

Ask us for more information or arrange a private viewing, in person or by video call.

+34 604 489 646
info@luxury-realty.com
Avda. Rotary International, 5 · Edificio Tembo, 23
29660 Marbella