+34 604 489 646
info@luxury-realty.com
luxury-realty.com



ALHAURÍN DE LA TORRE

850,000 €

REFERENCE R4767454

Terraced Townhouse in Alhaurín De La Torre

7	3	344 m²	942 m²
BEDROOMS	BATHROOMS	BUILT	PLOT

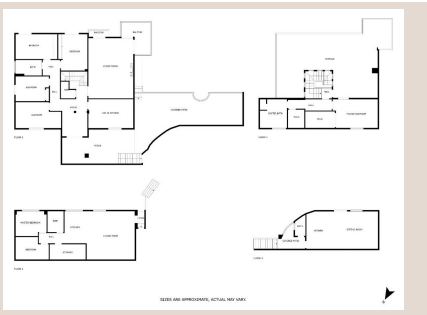











Description

In a beautiful and quiet urbanization of Alhaurín de la Torre is this beautiful house with Mozarabic style details, a true haven of peace and elegance. The house has five spacious and bright bedrooms, ideal to rest and enjoy the tranquillity. The two bathrooms and one toilet are decorated with a classic touch, combining comfort and style. The spacious living room is the heart of the house, with large windows that let in natural light and offer views of the beautiful terrace. The classic style kitchen is fully equipped and designed to be functional and cosy, perfect for family gatherings and dinners with friends. In the basement, there is an independent flat with two additional bedrooms, ideal for guests or to use as a private space. The carport has access for three cars, providing comfort and security. There is another completely independent flat and leisure space so that gatherings with friends are out of your personal space, with a terrace with marvellous views. The spacious terrace is one of the highlights of the property, offering stunning mountain views and a perfect space to relax outdoors. In addition, the house has a swimming pool, ideal for enjoying the sunny days in a quiet and private environment. The property has a tourist license.

Details

Reference	R4767454	Property Type	Terraced Townhouse
Status	Sale	Price	850,000 €
Bedrooms	7	Bathrooms	3
Build size	344 m²	Plot Size	942 m²
Terrace	–	Parking places	by request

Features

Pool, Air conditioning, Mountain views

Personal advice

Ask us for more information or arrange a private viewing, in person or by video call.

+34 604 489 646
info@luxury-realty.com
Avda. Rotary International, 5 · Edificio Tembo, 23
29660 Marbella