

PUERTO DE LA TORRE

418,900 €

REFERENCE R4776214

Apartment in Puerto De La Torre

3	2	132 m²	29 m²
BEDROOMS	BATHROOMS	BUILT	TERRACE



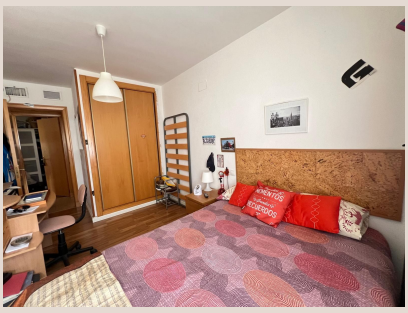









Description

Spacious apartment in the exclusive Puerto de la Torre/Teatinos area, gated community in perfect condition 3 bedrooms and 2 bathrooms, plus a terrace with unobstructed views. Double-glazed windows and balcony door Electric blinds on all windows New ceramic floors in the living room and parquet in the bedrooms, Daikin central air conditioning throughout the apartment, Closets in all rooms and hallway, Large kitchen furnished with laundry room with cabinets, halogen stove and city gas Bathrooms renovated in 2023, Large storage room and garage space included, Community pool and green areas. Good views 10 minutes from the center, very sunny, east facing. Do not lose this opportunity!

Details

Reference	R4776214	Property Type	Apartment
Status	Sale	Price	418,900 €
Bedrooms	3	Bathrooms	2
Build size	132 m²	Plot Size	–
Terrace	29 m²	Parking places	by request

Features

Pool, Air conditioning, Private garden, Lift, Parking, Holiday Home, Investment