

CAMPANILLAS

Villa in Campanillas

450,000 €

REFERENCE R4784992

6	2	290 m²	2,451 m²	68 m²
BEDROOMS	BATHROOMS	BUILT	PLOT	TERRACE





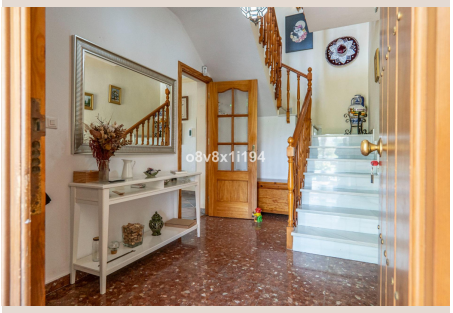







Description

We are delighted to present this exclusive listing in La Fresneda – Campanillas, a semi-detached six-bedroom home set on a 2,500-square-meter plot, offering the perfect blend of countryside tranquility and proximity to the city. Prime Location This property is located in La Fresneda – Campanillas, just 8 km from the city of Málaga. A bus stop is conveniently situated just 20 meters away, and with Campanillas only 4 km away, you will have access to all essential services, including supermarkets, pharmacies, schools, healthcare centers, and more. Spacious and Functional Layout The home is distributed over two floors: Ground floor: A living-dining room with a fireplace, an open-plan kitchen, a cozy sitting room, one bedroom, and a full bathroom. Upper floor: Five spacious double bedrooms and another full bathroom. All rooms are equipped with radiator heating, and hot water is provided by solar panels. Outdoor Space – A Natural Paradise What truly makes this property exceptional is its generous outdoor space, designed for both relaxation and enjoyment. The large plot features: ✔ A swimming pool with a barbecue area and bathroom ✔ A charming fish pond ✔ A spectacular vegetable garden ✔ Various fruit trees for fresh, homegrown produce ✔ A stunning 60-square-meter terrace, covered by a wooden pergola with grapevines, producing delicious grapes ✔ A private parking area with an automatic gate, covered by a natural pergola, protecting vehicles from the elements year-round Discover This Unique Home There is so much more to love about this stunning property! We have prepared an impressive photo gallery, a video tour, and a virtual visit that will make you fall in love with it. ???? Contact us today for more details or to schedule a viewing – we'd love to show you this incredible home!

Details

Reference	R4784992	Property Type	Villa
Status	Sale	Price	450,000 €
Bedrooms	6	Bathrooms	2
Build size	290 m²	Plot Size	2,451 m²
Terrace	68 m²	Parking places	by request

Features

Pool, Air conditioning, Alarm system