

LA LÍNEA

# Villa in La Línea

450,000 €

REFERENCE R4787152

| 5 | 3 | 350 m² | 100 m² |
|---|---|---|---|
| BEDROOMS | BATHROOMS | BUILT | TERRACE |





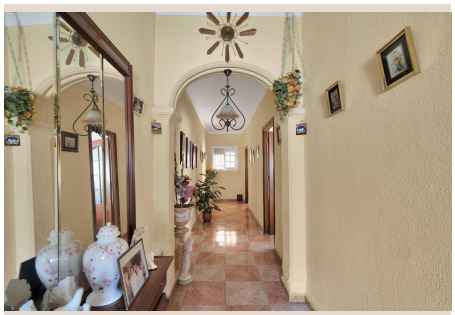


# Description

Large house located in La Linea de la Concepción. Located in the center, just a few steps from the beach and less than 1 km from the Rock of Gibraltar. It consists of 2 floors with the possibility of building one more. The first floor houses a kitchen, 2 bathrooms, living room and 2 very bright bedrooms plus a garage. On the first floor, which is accessed externally through stairs, we find another house composed of a kitchen, bathroom, 2 bedrooms and 2 more rooms that can be used as bedrooms or storage rooms. It also has a spacious patio of about 100m2. It is a very well located home that needs to be renovated but offers ample possibilities due to its size and buildability. Enviar comentarios Paneles laterales Historial Guardado

# Details

| | | | |
|---|---|---|---|
| Reference | R4787152 | Property Type | Villa |
| Status | Sale | Price | 450,000 € |
| Bedrooms | 5 | Bathrooms | 3 |
| Build size | 350 m² | Plot Size | – |
| Terrace | 100 m² | Parking places | by request |

# Features

Private garden, Parking, Investment