

SIERREZUELA

Villa in Sierrezuela

624,750 €

REFERENCE R4792732

4	2	300 m²	662 m²	40 m²
BEDROOMS	BATHROOMS	BUILT	PLOT	TERRACE





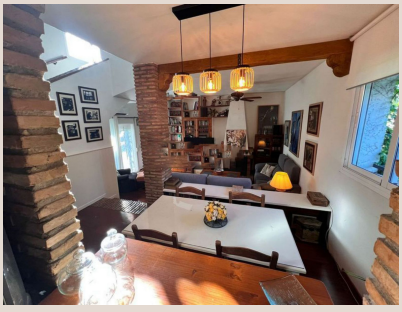


Description

Great house in La Sierrezuela. 662 m2 plot, a huge garden, 4 bedrooms (1 of them conditioned as a fully soundproof music room, 2 bathrooms, 1 basketball court area, gym area in a large 145-meter basement with tables and plenty of space for celebrations or event you can think of and plenty of room for at least 4 large vehicles, with everything you need.

Details

Reference	R4792732	Property Type	Villa
Status	Sale	Price	624,750 €
Bedrooms	4	Bathrooms	2
Build size	300 m²	Plot Size	662 m²
Terrace	40 m²	Parking places	by request

Features

Pool, Air conditioning, Mountain views, Private garden, Parking