+34 604 489 646
info@luxury-realty.com
luxury-realty.com



JUBRIQUE

Villa in Jubrique

300,000 €

REFERENCE R4794364

2	2	110 m²	79,000 m²	25 m²
BEDROOMS	BATHROOMS	BUILT	PLOT	TERRACE





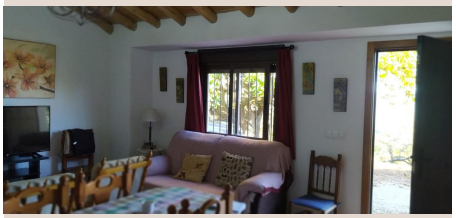







Description

Finca - Cortijo, Jubrique, Costa del Sol. 2 Bedrooms, 2 Bathrooms, Built 110 m², Terrace 25 m², Garden/Plot 79000 m². plenty of water Setting : Country, Mountain Pueblo, Close To Forest. Orientation : South. Condition : Excellent. Pool : Room For Pool. Climate Control : Air Conditioning, Hot A/C, Cold A/C, Fireplace. Views : Mountain, Country, Panoramic, Forest. Features : Covered Terrace, Fitted Wardrobes, Private Terrace, Utility Room, Ensuite Bathroom, Access for people with reduced mobility. Furniture : Fully Furnished. Kitchen : Fully Fitted. Garden : Private. Security : Gated Complex. Parking : Garage, More Than One, Private. Category : Resale.

Details

Reference	R4794364	Property Type	Villa
Status	Sale	Price	300,000 €
Bedrooms	2	Bathrooms	2
Build size	110 m²	Plot Size	79,000 m²
Terrace	25 m²	Parking places	by request

Features

Pool, Air conditioning, Heating, Mountain views, Private garden, Parking, Resale

Personal advice

Ask us for more information or arrange a private viewing, in person or by video call.

+34 604 489 646
info@luxury-realty.com
Avda. Rotary International, 5 · Edificio Tembo, 23
29660 Marbella