

SAN LUIS DE SABINILLAS

234,000 €

REFERENCE R4807810

Apartment in San Luis De Sabinillas

2	1	70 m²	70 m²
BEDROOMS	BATHROOMS	BUILT	PLOT

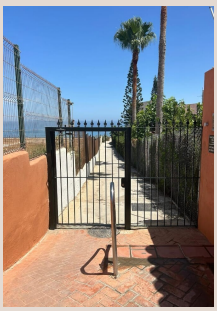



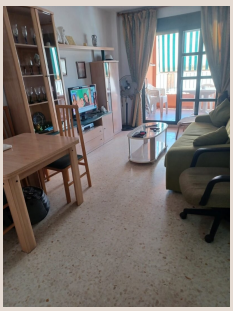







Description

Are you looking for a place to wake up to the sound of the waves? We present you the ideal apartment, located just a few meters from the sand. This charming home has 2 bedrooms and 1 bathroom, perfect for enjoying an unforgettable vacation or as an excellent investment opportunity. In addition, it includes a private garage and is located in an urbanization that offers a communal pool to relax and enjoy the sun. Don't miss this unique opportunity to have your corner by the sea! ???? Your new home on the beach awaits you. Contact us now!

Details

Reference	R4807810	Property Type	Apartment
Status	Sale	Price	234,000 €
Bedrooms	2	Bathrooms	1
Build size	70 m²	Plot Size	70 m²
Terrace	–	Parking places	by request

Features

Beachfront, Pool, Lift, Parking, Holiday Home