+34 604 489 646
info@luxury-realty.com
luxury-realty.com



CABOPINO

1,000,000 €

REFERENCE R4813960

An Exquisite Coastal Sanctuary: Your Luxury Retreat in Cabopino, Southern Spain

3	290 m²	90 m²	60 m²
BEDROOMS	BUILT	PLOT	TERRACE







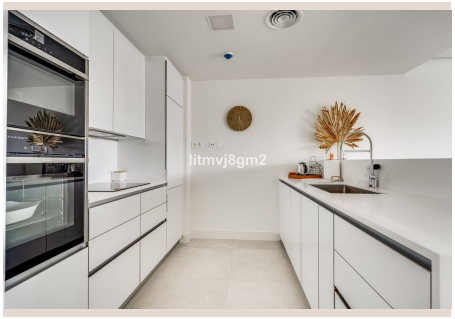

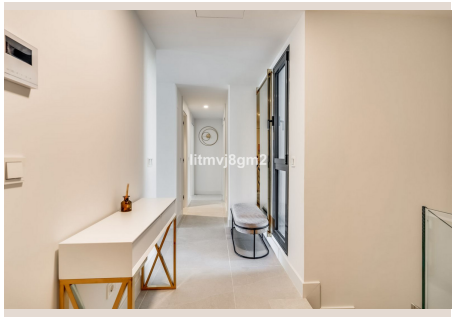



Description

Welcome to an unparalleled living experience, where the vibrant spirit of the Mediterranean meets contemporary luxury. Nestled in the highly sought-after enclave of Cabopino, Southern Spain, this magnificent apartment offers not just a home, but a lifestyle defined by sophistication, comfort, and breathtaking natural beauty. Imagine waking up to the gentle caress of the sea breeze, with panoramic views of the sparkling azure waters right outside your window. This is more than a residence; it's a private haven crafted for discerning individuals who appreciate the finest things in life.

Discover the Charm of Cabopino: A Premier Location

Located on the sun-drenched Costa del Sol, Cabopino is a hidden gem renowned for its unspoiled natural beauty, charming marina, and pristine golden beaches. Unlike some of its bustling neighbours, Cabopino retains a tranquil, authentic Spanish atmosphere, offering a perfect blend of peaceful seclusion and convenient access to vibrant urban centres. Just a short drive away, you'll find the glamour of Marbella and Puerto Banús, with their designer boutiques, world-class restaurants, and lively nightlife. To the east, the charming town of Fuengirola offers further amenities and cultural experiences.

Cabopino is celebrated for its picturesque harbour, home to delightful beachfront chiringuitos serving fresh seafood, and an array of international dining options. The area boasts championship golf courses, including the highly-regarded Cabopino Golf Marbella, offering stunning sea views as you play. Nature lovers will appreciate the nearby Cabopino Dunes, a protected natural monument providing unique coastal landscapes and walking trails. This unique blend of golf, beach, gastronomy, and natural splendor makes Cabopino an ideal location for a permanent residence, a luxurious holiday escape, or a savvy investment opportunity. The serene environment, combined with excellent infrastructure and connectivity to Málaga airport, ensures that every convenience is at your fingertips, all while preserving the area's exclusive charm.

The Epitome of Modern Elegance: Your Luxurious Apartment

This exquisite, contemporary gem stands as a testament to architectural brilliance and meticulous design. Spanning across generous dimensions, this residence has been crafted with an unwavering commitment to quality, evident in every corner. From the moment you step inside, you are enveloped in an atmosphere of refined elegance, where high-end finishes and top-quality materials converge to create an abode of unparalleled comfort and style. Every detail, from the bespoke joinery to the state-of-the-art climate control systems, has been carefully selected to enhance your living experience and cater to the demands of modern luxury.

Spacious Interiors & Superior Craftsmanship

The apartment features three generously proportioned bedrooms, each designed as a private sanctuary of relaxation. These spacious retreats offer ample natural light, fitted wardrobes, and en-suite access in the master, ensuring privacy and convenience for all residents and guests. The living areas are an open-plan marvel, seamlessly connecting the living room, dining space, and a gourmet kitchen equipped with premium integrated appliances, sleek countertops, and intelligent storage solutions. This fluid layout promotes an effortless flow, ideal for both intimate family gatherings and sophisticated entertaining. The overall design aesthetic is contemporary and minimalist, yet infused with warmth, allowing residents to personalize their space while enjoying the inherent luxury.

Breathtaking Sea Views: Your Daily Masterpiece

Prepare to be captivated by the unparalleled sea views that define this property. Imagine waking up each morning to the glorious sight of the sun rising over the sparkling Mediterranean. The expansive terraces provide the perfect vantage point to savour panoramic vistas of the azure waters stretching towards the horizon, framed by the lush coastal landscape. Whether you are enjoying your morning coffee, dining al fresco, or simply unwinding with a glass of wine as the sun sets, these mesmerizing views will be your daily backdrop, creating a perpetual sense of tranquility and connection to the natural beauty of Southern Spain. The sound of the waves, the fresh sea air, and the ever-changing hues of the sea truly make this a sensory delight.

The Vast Potential of an Enormous Lower Level

A truly distinctive feature of this property is its vast 115-square-meter basement area, offering an incredible canvas for your creative aspirations. This expansive space provides boundless opportunities to customize and enhance your living environment according to your unique desires. Envision transforming it into additional luxurious bedrooms for an expanding family or guests, a sophisticated home office or study for remote work, or perhaps a state-of-the-art private gymnasium to maintain your fitness regime. The possibilities extend further to a dedicated home cinema, a games room, a wine cellar, an art studio, or even a serene spa and wellness area. This versatile lower level adds immense value and functionality, making the property adaptable to any lifestyle need.

Unrivaled Convenience and Resort-Style Amenities

Complementing the exquisite interiors and stunning location, this luxury residence offers a suite of amenities designed to elevate your living experience to resort-like standards. For your absolute convenience, the property includes two dedicated parking spaces, ensuring secure and hassle-free accommodation for your vehicles and those of your guests, a true luxury in coastal living.

Beyond your private sanctuary, the communal areas are an extension of your opulent lifestyle. Dive into luxury with access to three magnificent swimming pools, providing ample space for relaxation, leisure, and refreshing dips under the Spanish sun. Whether you prefer a tranquil swim or a lively family splash, these beautifully maintained pools cater to all preferences. For those committed to health and wellness, an on-site, fully-equipped gymnasium awaits, offering state-of-the-art exercise equipment for your daily workout routines. Meticulously landscaped gardens provide serene green spaces for strolls and relaxation, fostering a sense of community and well-being within a secure and exclusive environment. Every aspect of this development has been thoughtfully curated to provide an unparalleled living experience, blending privacy with access to exceptional shared facilities.

Your Invitation to the Mediterranean Dream

This exceptional property represents a rare opportunity to acquire a slice of paradise in one of Southern Spain's most coveted locations. Offering a harmonious blend of luxurious living spaces, spectacular sea views, unparalleled versatility, and a prime location in Cabopino, it embodies the ultimate Mediterranean lifestyle. Whether as a permanent residence, a luxurious holiday home, or a shrewd investment in a thriving market, this apartment promises an extraordinary quality of life.

Do not miss the chance to make this remarkable property your own. We invite you to experience firsthand the allure and sophistication that await you. Schedule your private viewing today with Luxury Realty and embark on the journey to your dream home in Cabopino.

Details

Reference	R4813960	Property Type	Apartment
Status	Sale	Price	1,000,000 €
Bedrooms	3	Bathrooms	by request
Build size	290 m²	Plot Size	90 m²
Terrace	60 m²	Parking places	by request

Features

Pool, Air conditioning, Heating, Sea views, Mountain views, Private garden, Alarm system, 24H Security, Parking, Holiday Home, Investment, Resale

Personal advice

Ask us for more information or arrange a private viewing, in person or by video call.

+34 604 489 646
info@luxury-realty.com
Avda. Rotary International, 5 · Edificio Tembo, 23
29660 Marbella