

CAMPANILLAS

Villa in Campanillas

445,000 €

REFERENCE R4836046

5	3	2,802 m²
BEDROOMS	BATHROOMS	BUILT





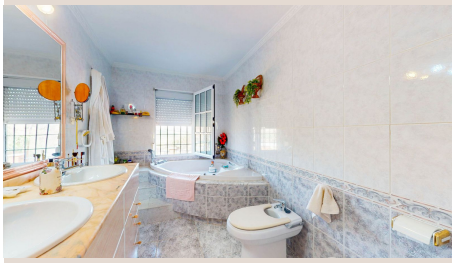







Description

With 2,802 m2 of land and 373 m2 of usable space, we find this spacious house built in 2000 and with great possibilities. It is divided into two floors plus a roof terrace with beautiful 360-degree views of the mountains. On the first floor we find a large living room with a fireplace, a large kitchen and a very spacious bathroom. In addition, both floors are connected by a useful elevator where you will not have to use stairs. On the second floor we find 5 bedrooms and 2 more bathrooms, one en suite with a jacuzzi and dressing room. Two of the bedrooms are double and all with lots of light. In addition, this large house has several terraces and a very large roof terrace to enjoy the good weather and also on the roof we have a studio. Outside the house on the land we find water cisterns, a garage with space for 3 cars, an attic, a xero-garden with pergolas, as well as fruit trees on those 2,802 m2 of land. It has 3 orientations: South, East and West. In addition, a wine cellar has begun to be built and could be finished. Just 5 minutes by car from all services and with complete tranquility. Don't hesitate and visit it before it is sold!

Details

Reference	R4836046	Property Type	Villa
Status	Sale	Price	445,000 €
Bedrooms	5	Bathrooms	3
Build size	2,802 m²	Plot Size	–
Terrace	–	Parking places	by request

Features

Pool, Mountain views, Lift, Private garden, Parking, Holiday Home, Investment