+34 604 489 646
info@luxury-realty.com
luxury-realty.com

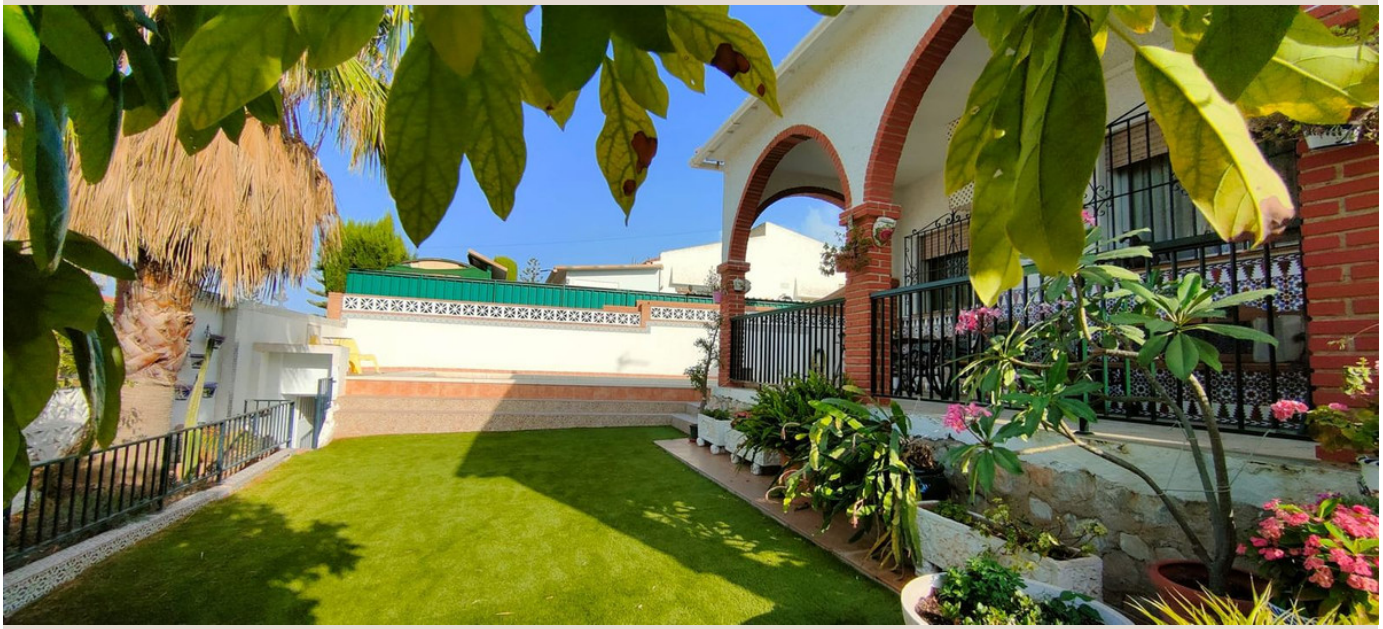

ALHAURÍN DE LA TORRE

Villa in Alhaurín De La Torre

528,000 €

REFERENCE R4837699

5	5	276 m²	557 m²	20 m²
BEDROOMS	BATHROOMS	BUILT	PLOT	TERRACE



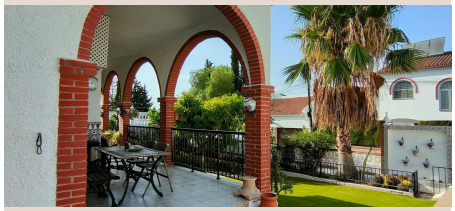





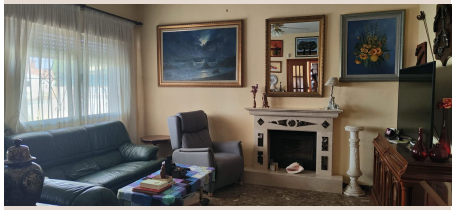

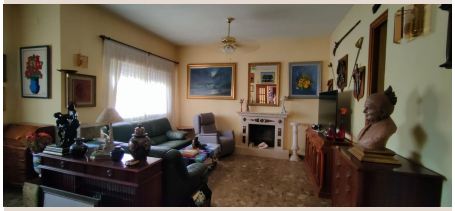

Description

Detached Villa, Alhaurín de la Torre, Costa del Sol. 5 Bedrooms, 5 Bathrooms, Built 276 m², Terrace 20 m², Garden/Plot 557 m². Setting : Close To Shops, Close To Town, Close To Schools, Urbanisation. Orientation : South. Condition : Good. Pool : Private. Climate Control : Fireplace. Views : Panoramic. Features : Covered Terrace, Fitted Wardrobes, Near Transport, Private Terrace, Solarium, Utility Room, Ensuite Bathroom, Barbeque. Kitchen : Fully Fitted. Garden : Private. Security : Alarm System. Parking : Garage. Utilities : Electricity, Drinkable Water, Telephone. Category : Bargain, Investment.

Details

Reference	R4837699	Property Type	Villa
Status	Sale	Price	528,000 €
Bedrooms	5	Bathrooms	5
Build size	276 m²	Plot Size	557 m²
Terrace	20 m²	Parking places	by request

Features

Pool, Private garden, Alarm system, Parking, Investment

Personal advice

Ask us for more information or arrange a private viewing, in person or by video call.

+34 604 489 646
info@luxury-realty.com
Avda. Rotary International, 5 · Edificio Tembo, 23
29660 Marbella