+34 604 489 646
info@luxury-realty.com
luxury-realty.com



ALORA

Villa in Alora

575,000 €

REFERENCE R4838176

5	360 m²	5,000 m²
BEDROOMS	BUILT	PLOT



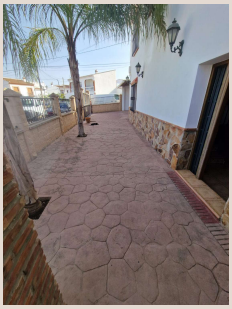









Description

For sale very spacious house in the center of a neighborhood of Alora on 5000m2 of plot. It consists of on the ground floor of a living room, a separate kitchen, three bedrooms and 1 bathroom; on the first floor there are two bedrooms and 1 bathroom. On the plot we find several storage rooms that can be converted into extra rooms, many fruit trees, a large patio, two car spaces on the plot. The house has been partly renovated, very quiet location with a bus stop nearby, Las Mellizas train station, we find a pharmacy, restaurants, tobacconist, supermarket all within walking distance, a few minutes from El Chorro and El Caminito del Rey. Perfect for making a rural house, holiday rental or several apartments to rent. In compliance with the decree of the Junta de Andalucía 208/2005 of October 11, clients are informed that the notarial, registry, i. t. p, and other expenses inherent to the sale, are not included in the price.

Details

Reference	R4838176	Property Type	Villa
Status	Sale	Price	575,000 €
Bedrooms	5	Bathrooms	by request
Build size	360 m²	Plot Size	5,000 m²
Terrace	–	Parking places	by request

Features

Parking, Resale

Personal advice

Ask us for more information or arrange a private viewing, in person or by video call.

+34 604 489 646
info@luxury-realty.com
Avda. Rotary International, 5 · Edificio Tembo, 23
29660 Marbella