

ALORA

# Villa in Alora

575,000 €

REFERENCE R4838176

| 5 | 360 m² | 5,000 m² |
|---|---|---|
| BEDROOMS | BUILT | PLOT |


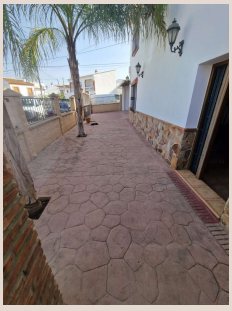





# Description

For sale very spacious house in the center of a neighborhood of Alora on 5000m2 of plot. It consists of on the ground floor of a living room, a separate kitchen, three bedrooms and 1 bathroom; on the first floor there are two bedrooms and 1 bathroom. On the plot we find several storage rooms that can be converted into extra rooms, many fruit trees, a large patio, two car spaces on the plot. The house has been partly renovated, very quiet location with a bus stop nearby, Las Mellizas train station, we find a pharmacy, restaurants, tobacconist, supermarket all within walking distance, a few minutes from El Chorro and El Caminito del Rey. Perfect for making a rural house, holiday rental or several apartments to rent. In compliance with the decree of the Junta de Andalucía 208/2005 of October 11, clients are informed that the notarial, registry, i. t. p, and other expenses inherent to the sale, are not included in the price.

# Details

| | | | |
|---|---|---|---|
| Reference | R4838176 | Property Type | Villa |
| Status | Sale | Price | 575,000 € |
| Bedrooms | 5 | Bathrooms | by request |
| Build size | 360 m² | Plot Size | 5,000 m² |
| Terrace | – | Parking places | by request |

# Features

Parking, Resale