

MARBELLA

Apartment in Marbella

495,000 €

REFERENCE R4846996

2	3	140 m²	38 m²	28 m²
BEDROOMS	BATHROOMS	BUILT	PLOT	TERRACE





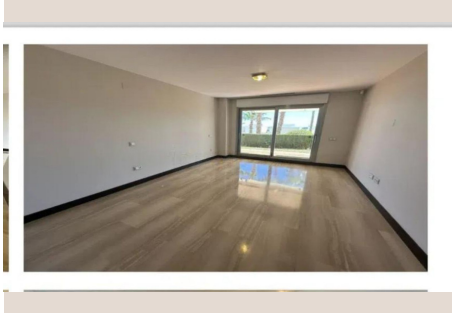







Description

Beautiful ground floor apartment. Beautiful views of the Los Arqueros golf course and the sea in the background. Master bedroom with en suite bathroom, with bathtub and shower, and dressing room. Access to the terrace from the living room and master bedroom. Direct access to the common garden and pool areas from the terrace. Very spacious living room to be able to differentiate environments. Equipped kitchen and separate laundry room. The urbanization has two swimming pools. Large garage space and storage room, as well as a common parking area in front of the house. Quick access to the beaches of San Pedro, Puerto Banús and Marbella. Ground Floor Apartment, Marbella, Costa del Sol. 2 Bedrooms, 3 Bathrooms, Built 140 m², Terrace 28 m², Garden/Plot 38 m². Setting : Close To Golf, Urbanisation. Orientation : South. Condition : Excellent. Pool : Communal. Climate Control : Air Conditioning, Hot A/C, Cold A/C. Views : Sea, Golf, Panoramic. Features : Covered Terrace, Lift, Fitted Wardrobes, Private Terrace, WiFi, Storage Room, Utility Room, Ensuite Bathroom, Access for ■people ■with ■reduced ■mobility, Double ■Glazing. Furniture ■: ■Part ■Furnished. Kitchen ■: Fully ■Fitted. Garden ■: Communal, ■Private. Security ■: Gated ■Complex. Parking ■: ■Underground, ■Garage, Covered, More ■Than ■One, ■Private. Category ■: ■Golf, ■Resale.

Details

Reference	R4846996	Property Type	Apartment
Status	Sale	Price	495,000 €
Bedrooms	2	Bathrooms	3
Build size	140 m²	Plot Size	38 m²
Terrace	28 m²	Parking places	by request

Features

Pool, Air conditioning, Heating, Sea views, Lift, Private garden, Parking, Resale