+34 604 489 646
info@luxury-realty.com
luxury-realty.com



PINARES DE SAN ANTÓN

2,100,000 €

REFERENCE R4853425

Villa in Pinares De San Antón

5	3	487 m²	1,651 m²
BEDROOMS	BATHROOMS	BUILT	PLOT

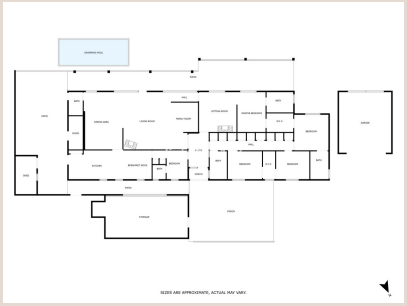











Description

Discover the charm of this unique, single-story villa nestled in the highly sought-after neighborhood of Pinares de San Antón. Set on a large, private plot, this property offers a tranquil escape with stunning sea views and a lush, mature garden surrounding a sparkling pool. As you enter from the street, a driveway leads down to the villa, ensuring a sense of privacy and seclusion. This home boasts an excellent layout with five spacious bedrooms, two of which are en-suite, three full bathrooms, and an additional guest toilet. The large, open-plan living and dining area is perfect for entertaining, with ample natural light and beautiful sea and garden views. The expansive kitchen is ideal for family gatherings, and an outdoor BBQ area offers a fantastic space for al fresco dining. The property also features a garage and a separate building, which can be customized as an office, nanny apartment, or guest suite. This villa's thoughtful distribution, exclusive setting, and panoramic sea views make it a rare find. Experience the perfect blend of privacy, luxury, and convenience in Pinares de San Antón.

Details

Reference	R4853425	Property Type	Villa
Status	Sale	Price	2,100,000 €
Bedrooms	5	Bathrooms	3
Build size	487 m²	Plot Size	1,651 m²
Terrace	–	Parking places	by request

Features

Pool, Air conditioning, Sea views, Mountain views, Private garden, Alarm system, 24H Security, Parking, Resale

Personal advice

Ask us for more information or arrange a private viewing, in person or by video call.

+34 604 489 646
info@luxury-realty.com
Avda. Rotary International, 5 · Edificio Tembo, 23
29660 Marbella