

BENAHAVÍS

795,000 €

Land in Benahavís

REFERENCE R4855243

512 m²

PLOT




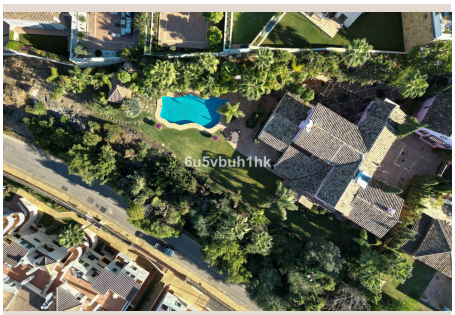
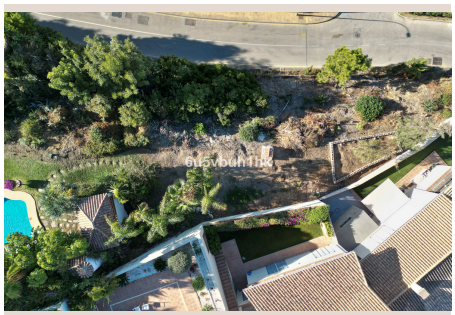


Description

This is a very rare opportunity to purchase an elevated plot with golf, mountain and sea views located within the peaceful urbanisation of Puerto del Almendro. This contemporary villa project has been designed by renowned Marbella architect Cesar de Leyva and he has created a stunning, easily maintained home which would make an excellent second home or holiday rental. This modern, south and south west facing house is distributed over four floors, with terraces on all levels and a rooftop terrace where you can enjoy breathtaking views of Gibraltar and North Africa. The design includes a lift to all floors and a private pool on the upper terrace. The project can be adapted to suit a buyers requirements and has the preliminary planning application in place. The views are protected ensuring a safe haven investment. Puerto del Almendro sits below the Serranía de Ronda mountain range next to Los Arqueros ■golf ■and ■country ■club and ■is ■surrounded ■by ■exclusive ■residential urbanisations. ■It ■is just ■a ■5 minute ■drive ■to ■San ■Pedro de Alcantara ■and ■10 ■minutes ■to ■Puerto ■Banus.

Details

Reference	R4855243	Property Type	Land
Status	Sale	Price	795,000 €
Bedrooms	by request	Bathrooms	by request
Build size	–	Plot Size	512 m²
Terrace	–	Parking places	by request

Features

Sea views, Mountain views