

COÍN

Villa in Coín

450,000 €

REFERENCE R4860292

4	3	220 m²	600 m²
BEDROOMS	BATHROOMS	BUILT	PLOT



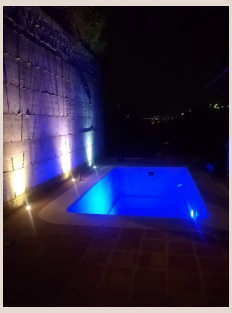

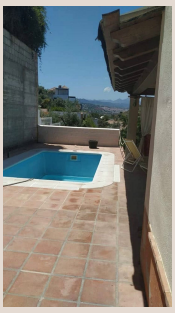



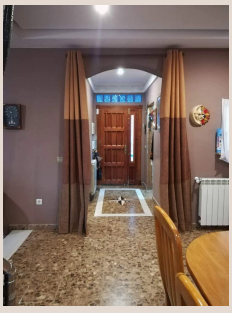



Description

Detached Villa, Coín, Costa del Sol. 4 Bedrooms, 3 Bathrooms, Built 220 m², Garden/Plot 600 m². Detached two-story villa on a 600m plot. Located on a popular Urbanisation on the edge of the town of Coin Four bedrooms, the main one with dressing room and balcony. Two full bathrooms and a toilet in the pool area.. The central boiler is pellet-powered, solar thermal energy and air conditioning. Garage of about 30m. plus separate laundry room and exterior porches. Setting : Town, Close To Schools. Condition : Good. Pool : Private. Climate Control : Air Conditioning, Hot A/C, Cold A/C, Central Heating. Views : Mountain, Country, Panoramic. Features : Covered Terrace, Fitted Wardrobes, Private Terrace, Storage Room, Utility Room, Ensuite Bathroom, Double Glazing, Fiber Optic. Furniture : Not Furnished. Kitchen : Fully Fitted. Garden : Private. Parking : Private. Utilities : Electricity, Drinkable Water, Telephone. Category : Resale.

Details

Reference	R4860292	Property Type	Villa
Status	Sale	Price	450,000 €
Bedrooms	4	Bathrooms	3
Build size	220 m²	Plot Size	600 m²
Terrace	–	Parking places	by request

Features

Pool, Air conditioning, Heating, Mountain views, Private garden, Parking, Resale