

COÍN

Villa in Coín

115,000 €

REFERENCE R4873720

2	1	60 m²	4 m²
BEDROOMS	BATHROOMS	BUILT	TERRACE





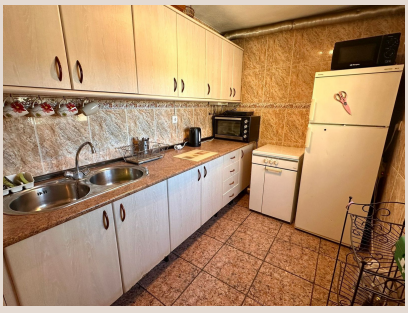


Description

This bright, airy, and bespoke 2-bedroom home is a peaceful retreat nestled in a charming rustic countryside community. Full of character and quirks, this traditional dwelling offers a spacious lounge with a sturdy wooden staircase leading to a storage area in the eaves and a hatch opening to a private roof terrace. The master bedroom comes with air conditioning, and the tiled bathroom includes a shower. The property boasts a charming gated and covered porch with a built-in BBQ, perfect for relaxing and entertaining. Private parking is available to the side, with easy access via a mainly tarmac country road. With a tourist license in place this home is ideal for a starter home, weekend getaway, or rental investment. Surrounded by nature, it's a paradise for nature lovers and the perfect base to explore the beautiful local area.

Details

Reference	R4873720	Property Type	Villa
Status	Sale	Price	115,000 €
Bedrooms	2	Bathrooms	1
Build size	60 m²	Plot Size	–
Terrace	4 m²	Parking places	by request