

VALLE ROMANO

275,000 €

REFERENCE R4876918

Discover Your Bespoke Paradise: Premium Residential Plot with Sea & Golf Views in Valle Romano, Costa del Sol

627 m²

PLOT



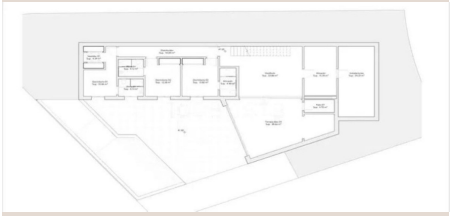



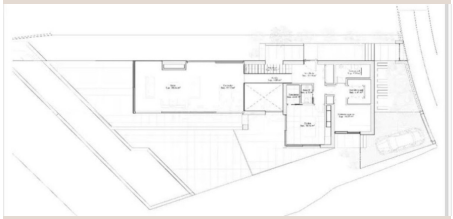

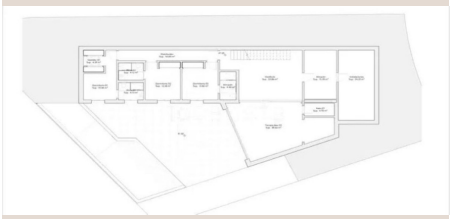

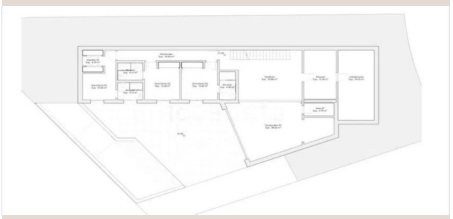

Description

Discover Your Bespoke Paradise: Premium Residential Plot with Sea & Golf Views in Valle Romano, Costa del Sol

Luxury Realty proudly presents an exceptional opportunity to acquire a prime residential plot in the prestigious Valle Romano, nestled on the sun-drenched Costa del Sol. This isn't merely a piece of land; it is a meticulously positioned canvas, spanning a generous 627 square meters, awaiting the architectural masterpiece that will become your dream home. Imagine a life where the serene greens of a championship golf course meet the azure expanse of the Mediterranean Sea, all framed by the glorious Southern Spanish sun. This plot offers precisely that, promising a lifestyle of unparalleled luxury, tranquility, and exclusivity.

Valle Romano, a jewel in the crown of Estepona, is renowned for its master-planned community and the magnificent Valle Romano Golf & Resort. It embodies the essence of sophisticated living, offering a harmonious blend of natural beauty and modern convenience. This privileged setting means you are not just acquiring property, but a coveted address within a vibrant urbanisation, where security, meticulously maintained infrastructure, and a sense of community thrive. The advantage of being "Frontline Golf" is immeasurable; wake up to the pristine fairways, enjoy direct access to world-class golfing, and revel in the expansive, unobstructed vistas that stretch beyond the meticulously manicured greens. Furthermore, the convenience of being "Close To Schools" adds an invaluable layer for families considering this idyllic location, ensuring access to quality education within easy reach.

The orientation of this magnificent plot is truly exceptional, boasting a sought-after "South, South West" aspect. This ensures an abundance of natural light throughout the day, bathing your future home in the warm Mediterranean sun from dawn until dusk. It's the perfect orientation to maximize enjoyment of outdoor living spaces, allowing for sun-drenched terraces, vibrant gardens, and spectacular sunset views over the horizon. The "Views" from this plot are nothing short of breathtaking – a captivating panorama encompassing both the rolling emerald fairways of the golf course and the sparkling, endless blue of the "Sea." This dual-aspect view provides a dynamic and ever-changing landscape, a constant reminder of the privileged location you will call home.

With a "Garden/Plot" size of 627 square meters, there is ample space to design and construct a substantial luxury villa, complete with all the amenities one could desire. The designation "Room For Pool" is not just a feature; it's an invitation to envision an exquisite private oasis. Picture an infinity pool cascading towards the sea, a bespoke outdoor kitchen for al fresco dining, or lush, private gardens that offer a secluded sanctuary. The plot is in "Excellent" condition, meaning it is prepared and ready for development, minimizing potential complexities and allowing you to focus on the exciting process of bringing your architectural vision to life. The concept of a "Private" garden, inherent to a plot of this caliber, reinforces the sense of exclusivity and personal retreat that awaits the discerning owner.

Investing in Valle Romano means securing a slice of the coveted Costa del Sol lifestyle. This region, often referred to as the 'California of Europe,' offers over 320 days of sunshine annually, a rich cultural heritage, world-class gastronomy, and an unparalleled array of leisure activities. From championship golf courses and luxurious marinas like Puerto Banús to charming Andalusian villages and vibrant cosmopolitan cities like Marbella, the Costa del Sol provides an extraordinary backdrop for a life well-lived. International connectivity via Malaga airport is seamless, making this an ideal location for both permanent residence and an exquisite holiday retreat. This particular offering falls under the "Golf" and "Resale" categories, highlighting its desirability within a highly competitive market and presenting a unique chance to acquire a premium parcel that might otherwise be unavailable.

This residential plot represents a rare and compelling opportunity for those seeking to create a bespoke luxury residence in one of Southern Spain's most desirable locations. It is more than land; it is the foundation for a lifestyle defined by elegance, comfort, and breathtaking natural beauty. Imagine designing every detail, from the grand entrance to the sun-drenched terraces, from the infinity pool overlooking the Mediterranean to the private gardens offering serene escapes. This is your chance to turn a vision into reality, to craft a home that perfectly reflects your taste and aspirations, all within the secure and prestigious embrace of Valle Romano. Luxury Realty invites you to explore the boundless potential of this magnificent property, where the dream of coastal luxury living becomes an achievable reality.

Details

Reference	R4876918	Property Type	Land
Status	Sale	Price	275,000 €
Bedrooms	by request	Bathrooms	by request
Build size	–	Plot Size	627 m²
Terrace	–	Parking places	by request

Features

Pool, Sea views, Private garden, Resale