+34 604 489 646
info@luxury-realty.com
luxury-realty.com



COÍN

89,900 €

Commercial in Coín

REFERENCE R4879519

106 m²

BUILT





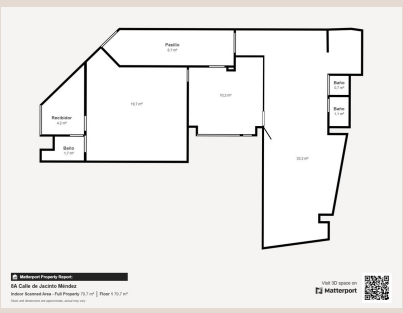







Description

ENTRAL LOCATION IN COÍN, IDEAL FOR BUSINESS OR RESIDENTIAL USE This versatile 106 m² space, located in the heart of Coín, offers multiple possibilities for use, including the option to adapt it as a residential property. Its location is unbeatable: just steps away from parking and only 5 minutes from the bus station, in a highly accessible and bustling commercial area. For many years, this space operated as a beauty clinic, attracting a loyal clientele thanks to its prime location. The property features a loby, two restrooms, a storage room with an electric water heater, and four rooms (two spacious and two smaller ones). This space stands out for its high potential for remodeling and versatility, making it ideal for those seeking a commercial location in the heart of Coín.

Details

Reference	R4879519	Property Type	Commercial
Status	Sale	Price	89,900 €
Bedrooms	by request	Bathrooms	by request
Build size	106 m²	Plot Size	–
Terrace	–	Parking places	by request

Features

Investment

Personal advice

Ask us for more information or arrange a private viewing, in person or by video call.

+34 604 489 646
info@luxury-realty.com
Avda. Rotary International, 5 · Edificio Tembo, 23
29660 Marbella