

ESTEPONA

1,400,000 €

REFERENCE R4886869

An Icon of Luxury Living: Front-Line Golf Villa in Estepona, Southern Spain – Awaits Completion in 2027

4	3	190 m²	640 m²
BEDROOMS	BATHROOMS	BUILT	PLOT









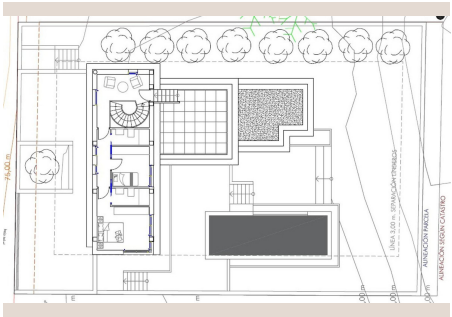

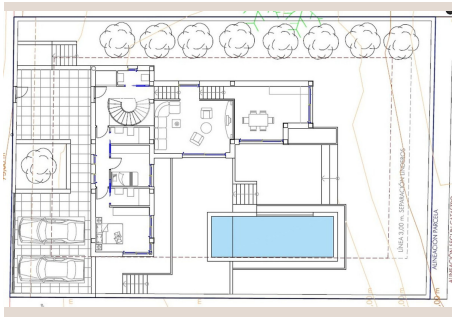

Description

Welcome to an unparalleled opportunity presented by Luxury Realty: a magnificent, cutting-edge villa poised on the front line of an esteemed golf course in the vibrant and sought-after locale of Estepona, Southern Spain. This exclusive property, currently under construction and scheduled for completion in 2027, represents the pinnacle of modern luxury, offering discerning homeowners a unique blend of sophisticated design, breathtaking views, and an enviable lifestyle on the sun-drenched Costa del Sol. With all building licenses secured and architectural plans meticulously approved, this is not just a home; it’s a meticulously crafted vision brought to life, promising an extraordinary future for its fortunate owner.

Estepona: The Garden of the Costa del Sol and Your Elite Address

Nestled on a tranquil, coveted road within one of Estepona's most desirable and rapidly evolving areas, this villa offers the perfect balance of serene privacy and convenient access to the region's dynamic offerings. Estepona, often hailed as "The Garden of the Costa del Sol," is renowned for its charming old town, pristine beaches, vibrant marina, and a burgeoning culinary scene. Its strategic location in Southern Spain ensures year-round sunshine and easy access to international airports, world-class golf courses, and an array of leisure activities. This particular location epitomises exclusivity, placing you at the heart of a prestigious community, yet far enough from the hustle to savour ultimate peace and quiet.

Architectural Mastery and Visionary Design

From the moment you approach, the villa’s striking modern architecture makes a profound statement. Designed with an unwavering commitment to luxury and contemporary aesthetics, this property harmonises seamlessly with its natural surroundings. The design philosophy centres on expansive, light-filled spaces and an effortless connection between the interior and the spectacular outdoor environment. Vast panes of glass frame panoramic vistas of the lush golf course, mountains, and potentially even the sparkling Mediterranean Sea, creating an ever-changing masterpiece of natural beauty. The structure itself is a testament to minimalist elegance, utilising clean lines and innovative materials to create a truly iconic residence.

An Interior Sanctuary of Unrivalled Elegance

Step inside to discover an interior designed for ultimate comfort and sophisticated living. The villa will feature four sumptuously appointed bedrooms, three of which boast private en-suite bathrooms, complemented by an additional stylish guest powder room, ensuring ample privacy and convenience for residents and guests alike. The heart of the home is a grand, multi-level open-plan salon, dining room, and kitchen area. This expansive space is ingeniously designed to maximise natural light and flow, creating an inviting atmosphere for both grand entertaining and intimate family gatherings. The state-of-the-art kitchen, a chef's dream, will feature premium appliances and bespoke finishes, effortlessly integrating with the dining and living areas. Each room is meticulously planned to offer stunning, uninterrupted views of the golf course, transforming every moment into a picturesque experience. High ceilings and a thoughtful layout enhance the sense of space and freedom throughout the villa, ensuring every corner exudes luxury.

Your Private Outdoor Oasis

The exterior of this magnificent villa is just as captivating as its interior. Designed for the quintessential Mediterranean lifestyle, the property boasts extensive outside terraces, perfect for al-fresco dining, sunbathing, or simply relaxing while soaking in the views. A spectacular infinity-edge swimming pool, strategically positioned, seems to merge with the emerald greens of the golf course beyond, offering a truly immersive experience. Lush, manicured lawns provide a verdant carpet surrounding the villa, creating a serene and private garden sanctuary. These outdoor spaces are conceived as natural extensions of the interior living areas, facilitating a seamless transition between indoor comfort and outdoor leisure, making it an ideal setting for entertaining or finding personal solace.

Personalise Your Dream Home

One of the most compelling aspects of this exclusive offering is the unique opportunity for the buyer to infuse their personal style into the villa’s final touches. While the property is being completed to an exceptionally high standard, Luxury Realty understands that true luxury is about individual expression. Therefore, you will have the privilege to choose specific style finishes and fittings, from bespoke kitchen cabinetry and bathroom tiles to flooring and interior décor elements. This unparalleled customisation option allows you to put your indelible mark on the house, ensuring it perfectly reflects your personal taste and lifestyle, transforming a luxurious residence into your dream bespoke home.

A Legacy of Excellence: The Developers Behind Your Home

This prestigious project is being brought to fruition by a team of highly reputable constructors, boasting over two decades of experience along the esteemed Costa del Sol. Their distinguished portfolio includes numerous award-winning properties, celebrated for their exceptional quality, innovative design, and meticulous attention to detail. This unparalleled expertise and a proven track record of delivering luxury residences instill absolute confidence in the superior craftsmanship and enduring value of your future home. With such an esteemed team at the helm, buyers can rest assured that their investment is not only sound but is also being crafted with a commitment to perfection that defines true luxury.

Seize This Exclusive Opportunity

The completion of this exquisite front-line golf villa in Estepona in 2027 marks a significant milestone in luxury real estate on the Southern Spanish coast. Representing an extraordinary chance to acquire a brand-new, customisable property in an enviable location, this villa is more than just a home; it's a lifestyle statement, an investment in unparalleled quality, and a gateway to the sophisticated charm of Estepona. Do not miss this exclusive opportunity to own a piece of paradise, crafted to perfection and tailored to your desires. Contact Luxury Realty today to discover more about securing this magnificent property and begin your journey towards an extraordinary life on the Costa del Sol.

Details

Reference	R4886869	Property Type	Villa
Status	Sale	Price	1,400,000 €
Bedrooms	4	Bathrooms	3
Build size	190 m²	Plot Size	640 m²
Terrace	–	Parking places	by request