

COÍN

from 315,000 €

Commercial in Coín

REFERENCE R4891033

400 m²

BUILT







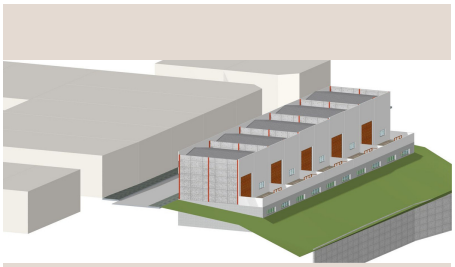

Description

Unique opportunity in La Trocha Industrial Estate, Coín! New construction industrial warehouse for sale with 400 m² built. The warehouse has two spacious and functional rooms, a first floor with 167m and a basement of 233m, ideal for various industrial or logistical activities. Its strategic location at street level in one of the most sought-after industrial estates in the area. Ensures excellent visibility and accessibility. Don't miss this opportunity and contact us for more information!

Details

Reference	R4891033	Property Type	Commercial
Status	Sale	Price	from 315,000 €
Bedrooms	by request	Bathrooms	by request
Build size	400 m²	Plot Size	–
Terrace	–	Parking places	by request

Features

New development, Mountain views, Investment