+34 604 489 646
info@luxury-realty.com
luxury-realty.com



CERROS DEL AGUILA

Apartment in Cerros Del Aguila

189,000 €

REFERENCE R4904986

2	1	64 m²	6 m²
BEDROOMS	BATHROOMS	BUILT	TERRACE







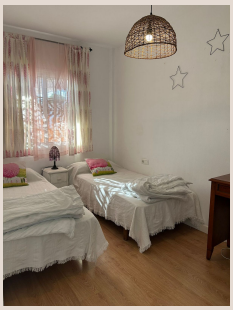





Description

Looking for a flat in a privileged location, surrounded by nature and with access to all amenities? Look no further! Our flat in Cerros del Aguila is the perfect choice for you. *Ideal location*. Located just 50 metres from the largest park in Andalusia, you will be able to enjoy long walks and outdoor activities in a stunning natural environment. In addition, its strategic location allows you to easily access the Mijas cove, Fuengirola, Mijas and other destinations of interest on the Costa del Sol. *Features of the flat Our flat has: * 2 spacious and bright bedrooms * 1 bathroom recently refurbished with high quality finishings * 2 terraces, one on each floor, with unobstructed and sunny views. * Communal swimming pool to enjoy the sun and have fun in the sun * Gardens and tennis court to keep you active and relaxed *Community and services The community has a very low fee of 30€ per month, which includes the maintenance of the communal areas and the swimming pool. *Accessibility and transport The bus stop is right in front of the building, which allows you to move easily around the area without the need of a car. *Don't miss out on this opportunity. If you are looking for a cosy and well located home on the Costa del Sol, do not hesitate to contact us to visit our flat in Cerros del Aguila, we are sure you will fall in love with it!

Details

Reference	R4904986	Property Type	Apartment
Status	Sale	Price	189,000 €
Bedrooms	2	Bathrooms	1
Build size	64 m²	Plot Size	–
Terrace	6 m²	Parking places	by request

Features

Pool, Mountain views, Private garden, Parking, Holiday Home, Investment

Personal advice

Ask us for more information or arrange a private viewing, in person or by video call.

+34 604 489 646
info@luxury-realty.com
Avda. Rotary International, 5 · Edificio Tembo, 23
29660 Marbella