

CARVAJAL

Penthouse in Carvajal

335,000 €

REFERENCE R4914580

2	2	95 m²	125 m²	7 m²
BEDROOMS	BATHROOMS	BUILT	PLOT	TERRACE

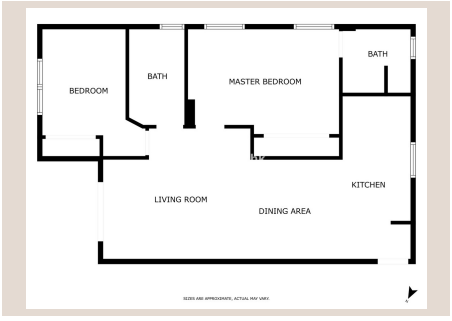











Description

The stunning sandy beach of Carvajal stretches in front of this beautifully renovated two-bedroom home for investment or to live in. Large windows offer breathtaking views of the Mediterranean Sea, and on your own cozy balcony, you can enjoy your morning coffee in a peaceful and picturesque setting. The apartment has been tastefully and carefully updated – the modern open-plan kitchen blends seamlessly with the space, and large windows fill every room with abundant natural light. The bedrooms are spacious and bright, and as a top-floor corner unit, this home provides perfect tranquility and privacy. Thanks to the renovation, the apartment is completely move-in ready, ideal for those who value style, functionality, and spectacular views in one package. This property invites you to embrace life by the Mediterranean coast. The apartment has also touristic license in place which can be transferred to the new owner. Don't miss this unique opportunity! Book your viewing already today and embrace the opportunity.

Details

Reference	R4914580	Property Type	Penthouse
Status	Sale	Price	335,000 €
Bedrooms	2	Bathrooms	2
Build size	95 m²	Plot Size	125 m²
Terrace	7 m²	Parking places	by request

Features

Pool, Air conditioning, Sea views, Mountain views, Lift, Private garden, Parking, Beachfront, Holiday Home, Investment, Resale