+34 604 489 646
info@luxury-realty.com
luxury-realty.com



ELVIRIA

1,795,000 €

Villa in Elviria

REFERENCE R4930855

4	5	468 m²	70 m²
BEDROOMS	BATHROOMS	BUILT	TERRACE



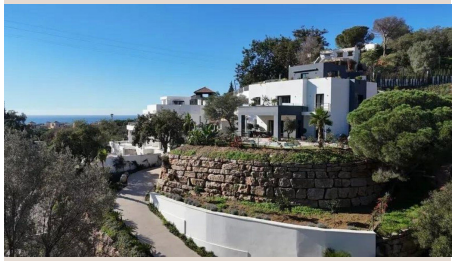





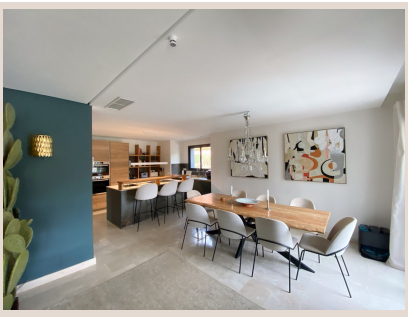



Description

Magnificent villa with sea views in Elviria. On the first floor has a large living room, a library office that can be converted into a bedroom, bathroom, fully equipped kitchen. On the second floor the house has 3 bedrooms and two bathrooms and finally we have a living room, which gives access to the terrace which has a great jacuzzi with incredible views of the sea. Modern heated pool in the ■garden ■and ■garage ■por multiple ■cars. ■The ■villa ■has ■pre-installation of ■elevator, ■alarm and ■automatic ■locks at ■both ■entrances ■to ■the property. Located in ■a ■quiet ■area ■with ■nice ■views.

Details

Reference	R4930855	Property Type	Villa
Status	Sale	Price	1,795,000 €
Bedrooms	4	Bathrooms	5
Build size	468 m²	Plot Size	–
Terrace	70 m²	Parking places	by request

Features

Pool, Air conditioning, Sea views, Mountain views, Lift, Private garden, Parking

Personal advice

Ask us for more information or arrange a private viewing, in person or by video call.

+34 604 489 646
info@luxury-realty.com
Avda. Rotary International, 5 · Edificio Tembo, 23
29660 Marbella