+34 604 489 646
info@luxury-realty.com
luxury-realty.com



PEDREGALEJO

# Villa in Pedregalejo

950,000 €

REFERENCE R4938940

| 3 | 2 | 200 m² | 25 m² |
|---|---|---|---|
| BEDROOMS | BATHROOMS | BUILT | TERRACE |



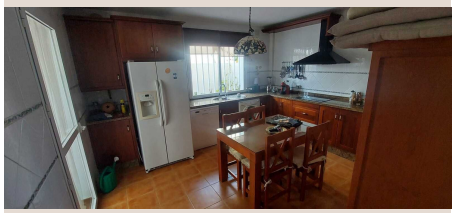









## Description

Fantastic semi-detached house in Pedregalejo Alto. Good access to the motorway and the beach. Large living room with fireplace. It consists of three large bedrooms, 3 bathrooms and a toilet. Large attic that can be used as an office or as a fourth bedroom. Private garage for two cars. Good qualities. It is worth visiting.

## Details

| | | | |
|---|---|---|---|
| Reference | R4938940 | Property Type | Villa |
| Status | Sale | Price | 950,000 € |
| Bedrooms | 3 | Bathrooms | 2 |
| Build size | 200 m² | Plot Size | – |
| Terrace | 25 m² | Parking places | by request |

## Features

Pool, Air conditioning, Sea views, Mountain views, Private garden, Parking, Investment

### Personal advice

Ask us for more information or arrange a private viewing, in person or by video call.

+34 604 489 646
info@luxury-realty.com
Avda. Rotary International, 5 · Edificio Tembo, 23
29660 Marbella