

PEDREGALEJO

Villa in Pedregalejo

950,000 €

REFERENCE R4938940

3	2	200 m²	25 m²
BEDROOMS	BATHROOMS	BUILT	TERRACE

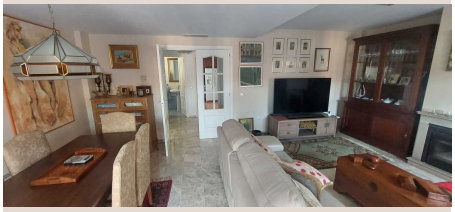

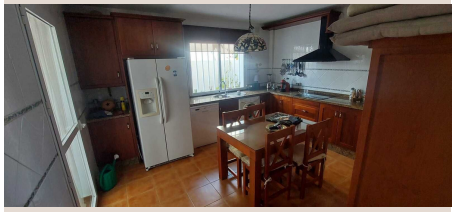







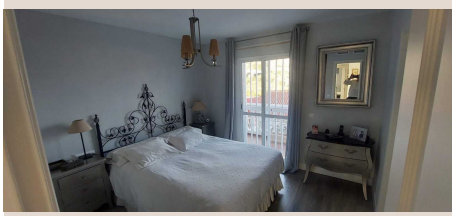

Description

Fantastic semi-detached house in Pedregalejo Alto. Good access to the motorway and the beach. Large living room with fireplace. It consists of three large bedrooms, 3 bathrooms and a toilet. Large attic that can be used as an office or as a fourth bedroom. Private garage for two cars. Good qualities. It is worth visiting.

Details

Reference	R4938940	Property Type	Villa
Status	Sale	Price	950,000 €
Bedrooms	3	Bathrooms	2
Build size	200 m²	Plot Size	–
Terrace	25 m²	Parking places	by request

Features

Pool, Air conditioning, Sea views, Mountain views, Private garden, Parking, Investment