+34 604 489 646
info@luxury-realty.com
luxury-realty.com



FUENGIROLA

774,000 €

REFERENCE R4942483

Discover Unrivaled Luxury at Higuerón West: Your Dream Apartment in Fuengirola, Costa del Sol

3	3	132 m²	60 m²
BEDROOMS	BATHROOMS	BUILT	TERRACE

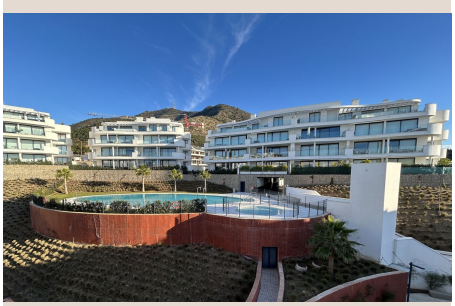







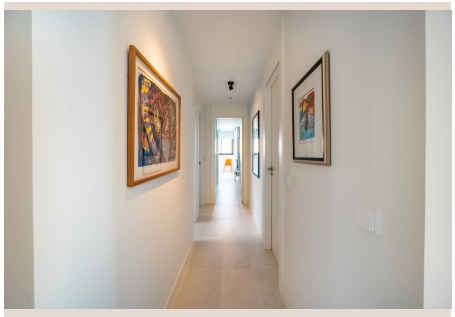

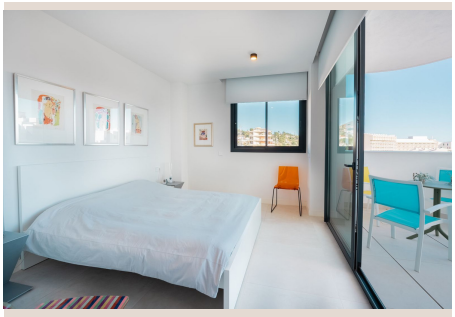

Description

Presented by Luxury Realty, this exquisite 3-bedroom, 3-bathroom apartment in the prestigious Higuerón West resort in Fuengirola offers an unparalleled lifestyle on Spain's captivating Costa del Sol. Designed for sophisticated living, this residence boasts bright, open-plan interiors that seamlessly connect with generous outdoor spaces, providing an ideal sanctuary for those seeking modern comfort and elegance. Every detail, from high-quality finishes to a functional layout, has been meticulously crafted to deliver a truly luxurious experience in a prime coastal setting, just minutes from pristine beaches and essential amenities. It’s a perfect blend of architectural excellence, convenience, and vibrant community, reflecting the pinnacle of Mediterranean living.

Step into a world of contemporary design where the expansive open-plan living and dining area immediately impresses with abundant natural light flowing effortlessly through large windows. This bright, airy space is ideal for both tranquil relaxation and sophisticated entertaining, showcasing premium aesthetics. The modern kitchen, featuring a sleek central island, is seamlessly connected to the main living area, serving as a social hub. Equipped with state-of-the-art appliances and elegant finishes, it caters to every gastronomic desire, blending practicality with high-end design and bespoke craftsmanship.

The apartment comprises three luxuriously appointed bedrooms, each designed as a private retreat. The main bedroom offers an exclusive sanctuary with its lavish en-suite bathroom, providing ultimate privacy and comfort. Two additional spacious bedrooms, each benefiting from their own stylish separate bathrooms, offer exceptional flexibility for family, guests, or adaptable home office spaces. Extending the living space outdoors, a generous private terrace awaits, perfect for al fresco dining, sunbathing, or simply unwinding with magnificent views. This seamless indoor-outdoor flow allows residents to fully embrace the glorious Mediterranean climate year-round.

Nestled in the prestigious Higuerón West, this apartment boasts an enviable location in Fuengirola, a jewel of the Costa del Sol. Moments from the golden sands of Playa de Carvajal and Playa de Torreblanca, you have immediate access to renowned beach life. Fuengirola is a vibrant coastal town known for its charming promenade, diverse culinary scene, and rich cultural heritage, blending traditional Spanish allure with modern amenities. Easy access to Benalmádena and the unparalleled luxury of Marbella, famed for its high-end boutiques and world-class golf courses, enhances its appeal. Excellent connectivity via train and major highways ensures effortless travel to Malaga International Airport and across the region, ideal for local exploration and international connections.

Life at Higuerón West is defined by an array of exclusive amenities designed to enhance well-being and luxury. Residents enjoy access to stunning resort-style communal areas, featuring beautifully landscaped gardens and sophisticated swimming pools, including an inviting infinity-edge pool and tranquil lounge spaces. A high-end wellness center serves as an oasis for holistic health, boasting a luxurious spa, invigorating hydromassage circuit, traditional saunas, and a fully equipped state-of-the-art fitness facility. For convenience, a dedicated shuttle service provides seamless transportation to the nearby beach and train station. Furthermore, the community offers exceptional gastronomic experiences with a variety of restaurants, including a prestigious Michelin-starred dining option.

This modern apartment in Higuerón West, represented by Luxury Realty, is more than a property; it’s an invitation to a dream lifestyle on the Costa del Sol. It perfectly encapsulates contemporary design, convenience, and a thriving, exclusive community. Whether envisioned as a permanent luxurious home, a sophisticated holiday retreat, or a strategic investment, this apartment offers an exceptional opportunity. Embrace the unparalleled quality of life, the radiant sunshine, and the vibrant culture that makes Fuengirola an irresistible destination in Southern Spain. Your new chapter of luxury and comfort begins here, where every day is a testament to extraordinary living.

Details

Reference	R4942483	Property Type	Apartment
Status	Sale	Price	774,000 €
Bedrooms	3	Bathrooms	3
Build size	132 m²	Plot Size	–
Terrace	60 m²	Parking places	by request

Features

Pool, Air conditioning, Heating, Sea views, Mountain views, Private garden, Lift, Alarm system, 24H Security, Parking, Holiday Home, Resale

Personal advice

Ask us for more information or arrange a private viewing, in person or by video call.

+34 604 489 646
info@luxury-realty.com
Avda. Rotary International, 5 · Edificio Tembo, 23
29660 Marbella