+34 604 489 646
info@luxury-realty.com
luxury-realty.com



ALOZAINA

92,990 €

# Terraced Townhouse in Alozaina

REFERENCE R4957042

| 1 | 1 | 92 m² | 52 m² |
|---|---|---|---|
| BEDROOMS | BATHROOMS | BUILT | PLOT |







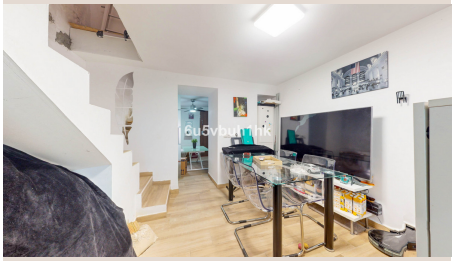





# Description

Discover this charming townhouse in the beautiful village of Alozaina, where nature and tranquility come together. With a built area of 92 m² and a south-facing orientation, this property offers endless possibilities to customize it to your liking. On the first floor, recently renovated, you will find a cozy living room, a fully equipped kitchen, a dining area, and a bathroom with a hydromassage shower—perfect for relaxing after a long day. The second floor features the newly renovated master bedroom. Additionally, this floor has available space to build an extra bedroom with an en-suite bathroom. The third floor boasts the main terrace, ideal for enjoying the sun and the fresh air of the Sierra de las Nieves. Alozaina is a village within the Sierra de las Nieves National Park, offering an unparalleled natural environment. Don't miss the opportunity to visit this home! Contact me to schedule a viewing.

# Details

| | | | |
|---|---|---|---|
| Reference | R4957042 | Property Type | Terraced Townhouse |
| Status | Sale | Price | 92,990 € |
| Bedrooms | 1 | Bathrooms | 1 |
| Build size | 92 m² | Plot Size | 52 m² |
| Terrace | – | Parking places | by request |

# Features

## Personal advice

Ask us for more information or arrange a private viewing, in person or by video call.

+34 604 489 646
info@luxury-realty.com
Avda. Rotary International, 5 · Edificio Tembo, 23
29660 Marbella