

COÍN

Villa in Coín

465,000 €

REFERENCE R4964077

3	2	163 m²	10,620 m²
BEDROOMS	BATHROOMS	BUILT	PLOT




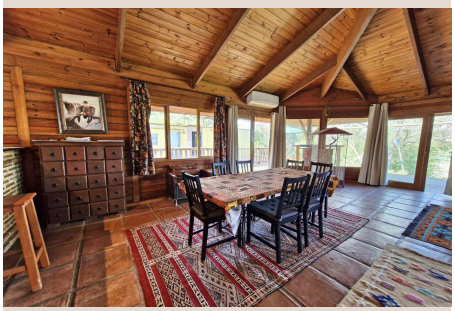



Description

Stunning South African Lodge-Style Wooden House for Sale in Coin Nestled in the heart of the Andalusian countryside, this exquisite South African lodge-style wooden house on one level is in excellent condition and offers a perfect blend of rustic charm and modern convenience. With 3 spacious bedrooms and 2 well-appointed bathrooms, the master suite with en-suite, this property provides a comfortable and serene living environment. The open-plan layout features a large kitchen, seamlessly flowing into the living and dining areas, where you can enjoy breathtaking views of the surrounding mountains and countryside. A unique mezzanine floor adds versatility to the home, offering space for storage or an additional bed. The property is full of light, with large windows throughout that frame the incredible vistas. Step out onto the terrace to relax by the plunge pool, making it the ideal spot for outdoor living. For those with an interest in animals, the owner currently has a zoological license and the plot includes a large facility for keeping birds of prey. The building of 130m2 could easily be adapted for use as stables, kennels or a cattery, making it a perfect fit for animal enthusiasts. Situated on a generous 10,000m² plot, the grounds are a true highlight, featuring numerous productive olive trees—some over 500 years old—creating a beautiful and tranquil setting. Other features within the plot include large ponds from collected rainfall and a natural water source, storage rooms, and a dog enclosure with kennel. The property also boasts both town water and its own well, very good access and the AFO. With its prime location, 10 minutes drive to town, offering unparalleled mountain views and a unique combination of features, this property is truly one-of-a-kind. Don't miss the opportunity to own a slice of Andalucian paradise!

Details

Reference	R4964077	Property Type	Villa
Status	Sale	Price	465,000 €
Bedrooms	3	Bathrooms	2
Build size	163 m²	Plot Size	10,620 m²
Terrace	–	Parking places	by request

Features

Pool, Air conditioning, Mountain views, Private garden, Parking