+34 604 489 646
info@luxury-realty.com
luxury-realty.com



TOLOX

Terraced Townhouse in Tolox

76,000 €

REFERENCE R4964974

2	2	119 m²	25 m²
BEDROOMS	BATHROOMS	BUILT	TERRACE





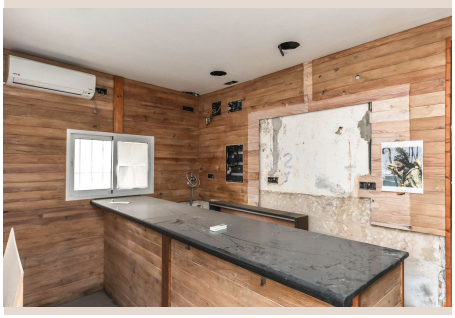







Description

Townhouse with Bar/Shop . Property with possible Business . Spacious . Centre of Spa Town . Lots of possibilities . Patio This large townhouse in Tolox was also formally a bar so has the potential to be shop or bar again! Property Details: Entering into the bar at the bottom of the property you will find the bar area, small kitchen and toilets. To enter the main property there is a separate entrance. A staircase leads to the first floor where a lounge and kitchen are located. 2 bedroom and a bathroom are located on the second floor and third floor has the laundry room and large roof solarium. Outdoor area and Land: Roof Solarium Views: Village

Details

Reference	R4964974	Property Type	Terraced Townhouse
Status	Sale	Price	76,000 €
Bedrooms	2	Bathrooms	2
Build size	119 m²	Plot Size	–
Terrace	25 m²	Parking places	by request

Features

Parking

Personal advice

Ask us for more information or arrange a private viewing, in person or by video call.

+34 604 489 646
info@luxury-realty.com
Avda. Rotary International, 5 · Edificio Tembo, 23
29660 Marbella